

The Improver 2023



Official breed journal of the:

CANADIAN
MILKING
SHORTHORN
SOCIETY



Holly McFarlane

Exciting Additions at Richford Farms



Emadale LSC

Taco Maid EX-90-2E

6-0 305d 8652M 290F 288P

HM Grand Champion,
National Show 2018

Dam:

North Star Jacks Dorito EX-91-3E

*Has an EX-90 daughter by
Logic and a VG-85 daughter
by Adventure*



Lynmark

Royal Scotch VG-87

3-4 365d 8293M 368F 273P

12th Generation VG or EX

Dam:

Lynmark Logic Sunny EX-91

*Has a Dec'20 daughter
by St Clare*

We would like to thank Tim and Irene at Lynmark Farms for allowing Sheldon to purchase their award-winning herd this past winter, along with some cows owned by Doug Wherry. Their cows will add to our existing Richford herd while also allowing us to make cattle available to several other herds. Thank You to Oceanbrae Farms, Wilhelmshaven Holsteins, Alpat Milking Shorthorns, Shane & Megan Klassen, and Luke Hohnstein for purchasing cattle in the last year.

We look forward to welcoming all Milking Shorthorn breeders and industry partners to the CMSS Field Day on July 15th.

RICHFORD FARMS

Don & Karen, Riley and Sheldon Richardson

137147 Line 13 Zorra, St. Marys, ON N4X 1C7

Tel: (519) 349-2707 Email: karenr@quadro.net



The Improver 2023

The official breed journal of the Canadian Milking Shorthorn Society

Advertising Index:

| | |
|----------------------|--------|
| Ashtonia | 36 |
| AMSS | 28 |
| Camflat | 38 |
| Fieldcrest | 34 |
| Kolson | 32 |
| Lady Grove | 38 |
| Laughlin | 14 |
| Lynmark | 35 |
| Oceanbrae | 33 |
| Prinsville | 27 |
| Richford | 2 |
| Riversleigh | 37 |
| Semex | 29, 64 |
| Shorthorn Society UK | 63 |
| Westside | 27 |

Table of Contents:

| | |
|-------------------------------------|----|
| CMSS Office and Directors | 4 |
| President's Report | 5 |
| Secretary-Manager Report | 6 |
| 2022 Class Leaders | 9 |
| 2022 Production Awards | 10 |
| 2022 Very Good Two Year Olds | 11 |
| 2022 Excellent Cows | 12 |
| New All-Time Leaders for Production | 13 |
| Top 20 LPI Sires | 15 |
| Top 20 Active LPI Cows | 16 |
| Recovering After Hurricane Fiona | 17 |
| Top Sires by Trait | 21 |
| Genomic Project Update | 23 |
| 2022 Virtual Show Results | 25 |
| CMSS Cow of the Year | 30 |
| Country Report: Australia | 39 |
| Classification x Sire | 41 |
| Country Report: USA | 42 |
| Rapport du secrétaire | 44 |
| Country Report: New Zealand | 47 |
| Available Sires | 48 |
| 2022 Field Day | 49 |
| 2022 Production Records | 50 |
| Member Directory | 56 |
| Fee Schedule | 60 |
| All Time Champions | 62 |





Secretary-Manager: Ryan Barrett

6A Barrett Street, Kensington, PEI C0B 1M0

Tel: (902) 439-9386

Email: milking.shorthorn@gmail.com

Web: www.milkingshorthorn.ca

President: **Janet Edwards**, Cobden, ON (Term ends 2023)
Tel: (613) 646-7934 | Email: edwardsfarm@sympatico.ca

Vice-President: **Diane Naylor**, Kleefeld, MB (Term ends 2024)
Tel: (204) 433-7982 | Email: idnaylor6@gmail.com

Past President: **John Eccles**, Dromore, ON (Term ends 2025)
Tel: (519) 334-3440 | Email: jandjeccles@gmail.com

Directors: **William Roy-Dubuc**, St-Camille, QC (Term ends 2023)
Tel: (819) 828-0042 | Email: william.roy.dubuc@hotmail.ca

Irene Vietinghoff, Norwood, ON (Term ends 2024)
Tel: (705) 639-1414 | Email: lynmark39@gmail.com

Fred Barrett, Miscouche, PE (Term ends 2025)
Tel: (902) 436-7881 | Email: mhbarrett@pei.sympatico.ca

Don Richardson, St. Marys, ON (Term ends 2024)
Tel: (519) 349-2707 | Email: karenr@quadro.net



/milkingshorthorn



@CanMShorthorn

President's Report

by Janet Edwards, CMSS President

It is hard to believe that we are already half way through 2023. It is nice to see Covid restrictions lifted and life returning to normal. While life was returning to normal, the weather has been throwing some curve balls at us. Hurricanes, late season ice storms and heavy rains have left us cleaning up and for some starting new again. I hope the rest of 2023 allows for a safe, plentiful, uneventful hay and harvest season.

Our Embryo Expansion Program will be entering its third year. It is a great opportunity for a breeder to gain access to top quality Milking Shorthorn genetics at a reasonable price. Our CMSS Syndicates sire program with Semex released a new sire this past year and continues to look for top genetics to improve our breed. The Society also continues to collect hair samples for genomics. It would be a huge step forward for Milking Shorthorns to have access to genomic evaluations in the near future, so we will continue to work hard on this for the benefit of all breeders.

We were able to hold our first in-person Field Day since Covid last year in July. It was held at the farm of our Past President John and Julie Eccles and family. We were treated to a herd tour and a delicious lunch. It is always great to catch up and discuss our great breed.

Thank you to all the members who work hard to promote and grow our breed!



*Cover Photo: Camflat Foster Melanie VG-86-2yr,
owned by John and Laura Campsall of Woodville, ON.
First crop daughter of Oceanbrae Foster.
Photo by Holly McFarlane, Semex.*

Secretary-Manager Report 2023

by Ryan Barrett



Like every year, 2022 was a year of highs and lows...both for me and my family as well as for the Milking Shorthorn breed. I'm sure that's the same for your farm and your family. I'm thankful for the highs, and the lows provide opportunities to reflect and hopefully grow from the experience. I know that's perhaps a somewhat sappy way to look at things...but I find that being overly fixated on challenges rarely accomplishes what we want for ourselves, our families, and our farms.

In 2022, we were able to get a significant number of Milking Shorthorns from herds across Canada genotyped, supported by funding from a mix of regional genomic program, provincial programs, and CMSS funds. So far, more than 500 animals have been. For the short term, the benefit to breeders is that we can now use genotypes for parentage verification, especially since we have genotyped the majority of proven sires as well as females with hair samples previously sent for microsatellite testing. Future parentage verification DNA tests can be done genomically, which is slightly cheaper and will also continue to build our genomic sample bank. As well, genotyped animals have results for milk proteins (including beta casein) published on the Lactanet (CDN) website.

The next step will be to further engage with Lactanet to determine how we can use these genotypes, as well as genotypes from Milking Shorthorns in other countries, to build a reference population in order to perform genomic evaluations. This will take more time, so I ask breeders to be patient while we continue to work in this direction. It is frustrating to be the only breed with an international population without genomic evaluations, no doubt impacting our ability to make genetic progress in line with other Canadian dairy breeds. This will continue to be a very high priority for the Society in the immediate future.

It was great to be back with breeders in person at the 2022 Field Day, hosted by the Eccles family of Dromore, Ontario last July. We had a great

turnout, including long-time breeders and those new to the breed. I'm looking forward to an even better turnout at the 2023 Field Day on July 15th at Richford Farms in St. Mary's, Ontario. For those interested in participating, we are planning a classification workshop with senior classifiers the afternoon before (July 14th), as we examine how we can optimize the classification program for our breed. All breeders are welcome to attend.

One of the unfortunate developments for the Society is the need to discontinue our National Show in Lindsay each September. We lost two years due to the pandemic, which also has taken the momentum away from many shows across the country. We did not have the anticipated numbers to justify the effort necessary to host a National Show, so it was decided to shelve the National Show for now. Hopefully we'll be able to resurrect the National Show in the future, but for now, the Society will continue to hold a Virtual Show each year. Results from the 2022 Virtual Show are available on the website and in the pages of this year's Improver.

A relatively new program which I have high hopes for is the Embryo Expansion Program. We have sponsored embryo purchases for seven producers new to the Milking Shorthorn breed over the last two years, and we hope to continue getting a number of strong applications in the next few years. If you are interested in this program, please contact me for more details.

The Society has heard feedback from both new and longtime breeders about the lack of available sires, particularly those with sexed semen available. As a result, we facilitated imports of semen in early 2023 on Ovensdale Jenny's Tribute from Australia and Cotonhall Solomon from the United Kingdom. The CMSS is open to additional semen imports in the future if there is demand, but even more we would like to work with existing genetic companies to add Milking Shorthorns sires to their lineups. We are very thankful for our great program with Semex, which graduated another high LPI sire in 2023 (Foster), added a new young sire in 2022 (Stargazer), and is on track to add another in mid-2023.

Another encouraging trend has been a steady increase in breed average milk production in the last few years. As you look through the milk records printed in the back pages of the Improver this year, note how many cows have milk production over 10,000 kgs in 305 days, as

well as how many cows have fat percentages over 4.5%.

In September, my family lost their relatively new dairy barn due to Hurricane Fiona, as did a number of other PEI dairy farms. As we rebuilt the barn over the fall and winter, we had the majority of our herd fostered out to a number of other PEI dairy farms. While this was a very challenging time for our herd and our family, one of the silver linings from this experience was having a number of other PEI herds gain first-hand experience working with Milking Shorthorns. One fellow that hosted seven of our cows (who happens to have a Master Breeder Holstein herd) remarked at how calm and easy to look after these Shorthorns were, and he was pleasantly surprised how much they milked. Another farm, owned by a relatively young couple, have already purchased a Shorthorn heifer after the fostered cows returned home. As people get experience with Milking Shorthorns, they are often interested in having more!

A frequent refrain of mine in these annual messages is that small efforts from all breeders can benefit the breed in big ways. Participating in milk recording and classification benefits your herd but also helps us prove sires and advance the breed genetically. Making calves available to 4-H members shines a light on the breed and fosters interest in Milking Shorthorns with our next generation of farmers. Keeping your registrations up to date keeps you on track with ProAction and traceability, but also provides funding for breed promotion programs. Making quality animals available to other producers in your area helps to pay the bills but also generates a potential new member who will also gain appreciation for our breed. If all of us make breed growth a priority in even small ways, we can keep our breed viable and improving.

The only way to improve access to new sires, to gain access to genomics, and to improve demand and prices for breeding stock is to grow the population base of our breed. This will continue to be a priority for the Society and will be reflected in breed programs and promotion.

I wish all members and Milking Shorthorn breeders a successful 2023, hopefully full of more highs than lows. Special thanks to those breeders who continue to support the Society through their time and their advertising in the Improver each year.

2022 CLASS LEADERS

*Based on Composite BCA in 305 days. Records completed by December 31st, 2022
Only includes animals 75% purity or greater.*

*Basé sur le MCR composite en 305 jours. Les lactations terminés au 31 décembre 2022.
Comprend uniquement les animaux d'une pureté de 75% ou plus.*

Milking Yearling / Un An en lait

Koopycrest Bolero Alie Avery (3x) 1-9 9751 399 4.1 319 3.3 429-429-431 Koopycrest, ON

Junior Two Year Old / Deux Ans Junior

Koopycrest Zumba Ali Ally (3x) 2-0 9244 396 4.3 298 3.2 387-404-382 Koopycrest, ON

Senior Two Year Old / Deux Ans Senior

Koopycrest Anecdote Ali Arya (3x) 2-11 11654 403 3.5 365 3.1 448-380-429 Koopycrest, ON

Junior Three Year Old / Trois Ans Junior

Koopycrest Zumba Ali Addie (3x) 3-0 10772 445 4.1 346 3.2 403-412-398 Koopycrest, ON

Senior Three Year Old / Trois Ans Senior

Lady Grove Royal Precious 3-8 9687 399 4.1 317 3.3 336-341-338 Lady Grove, MB

Four Year Old / Quatre Ans

Oceanbrae Royal Elizabeth 4-5 11877 495 4.2 406 3.3 406-419-411 Celtic Isle, PE

Five Year Old / Cinq Ans

Oceanbrae TP Lauren 5-10 10381 445 4.3 385 3.7 354-380-401 Oceanbrae, PE

Mature Cow / Vache Adulte

Koopycrest P Per Ali Ariel (3x) 7-0 12857 552 4.3 415 3.2 419-452-415 Koopycrest, ON

10 Years or Older / Vache Adulte de 10 ans ou plus

Koopycrest Logic Ali Anne (3x) 10-0 10537 410 3.9 331 3.1 328-325-315 Koopycrest, ON

Superior Production Awards / Prix de production supérieure

*Cows completing a record in 2022 that is 200 Composite BCA points above breed average (\Rightarrow 1028)
Vaches ayant terminé un record en 2022 de 200 points MCR composites au-dessus de la moyenne de la race*

See pages 50 to 54. Records shaded in grey / Voir pages 50 à 54, en gris

2022 PRODUCTION AWARDS

Records completed by December 31st, 2022. Only includes animals 75% purity or greater.

Knottview Farm Award: (highest kgs of Fat in 305 days)

Koopycrest P Per Ali Ariel - 552 kgs of Fat (4.3%)

owned by Shawn Koopmans, Picton, ON

Joseph Sullivan Award: (highest kgs of Protein in 305 days)

Koopycrest P Per Ali Ariel - 415 kgs of Protein (3.2%)

owned by Shawn Koopmans, Picton, ON

Highest Milk Producing Cow: (highest kgs of Milk in 305 days)

Koopycrest P Per Ali Ariel - 12,857 kgs of Milk

owned by Shawn Koopmans, Picton, ON

Dreymaur Award: (highest 3 year average 305 day milk yield)

Camflat Inforcer Mary - average of 12,303 kgs of Milk (4th, 5th, and 6th lact)

owned by John Campsall, Woodville, ON

Lifetime Production Award Level 1: (40,000 + kgs M) in 6 lact or fewer):

| | | | | | |
|-------------------------------|--------|--------|-------|-------|-----------------------------|
| Deerhaven Zumba Maggie | 5 lact | 47227M | 1781F | 1491P | Glenda Mutrie, AB |
| Kolson Mocha Latte | 6 lact | 42258M | 1538F | 1350P | Stephen & Janet Edwards, ON |
| Koopycrest Royalty Ali Ashley | 5 lact | 42772M | 1730F | 1398P | Oceanbrae Farms, PE |
| Lady Grove A Christie | 6 lact | 43030M | 1988F | 1512P | Richford/Oceanbrae, ON |
| Lady Grove Mocha Nadia | 6 lact | 43627M | 1667F | 1428P | Lady Grove, MB |
| Lady Grove Royal Blossom | 6 lact | 45555M | 1746F | 1509P | Lady Grove, MB |
| Lady Grove Zumba Avril | 4 lact | 41984M | 1764F | 1473P | Lady Grove, MB |
| Laughlin D J Sandra | 6 lact | 42957M | 1637F | 1381P | Laughlin Farms, ON |
| Laughlin Poker Sally | 6 lact | 45575M | 1542F | 1438P | Laughlin Farms, ON |
| Oceanbrae Bennett Lara | 4 lact | 41041M | 1610F | 1388P | Oceanbrae Farms, PE |
| Oceanbrae Pepper Becca | 5 lact | 45818M | 1996F | 1481P | Oceanbrae Farms, PE |
| Oceanbrae Pepper Trinity | 4 lact | 41266M | 1746F | 1373P | Oceanbrae Farms, PE |
| Onaknoll Plato Mango | 5 lact | 43794M | 1711F | 1506P | Dwayne Palmer, ON |
| Richford Pingerly Saffron | 5 lact | 44152M | 1749F | 1620P | Oceanbrae Farms, PE |
| Spruce Briar Ironman Barnie-P | 6 lact | 45366M | 1855F | 1547P | Andrew & Anne Bromley, ON |

Lifetime Production Award Level 2: (60,000 + kgs M):

| | | | | | |
|----------------------------|---------|--------|-------|-------|-----------------------------|
| Kolson Logic Libby | 10 lact | 63991M | 2415F | 2118P | Stephen & Janet Edwards, ON |
| Koopycrest P Per Ali Ariel | 6 lact | 75286M | 3105F | 2400P | Koopycrest, ON |
| Richford Zumba Sam | 7 lact | 62698M | 2510F | 2073P | Oceanbrae Farms, PE |

Lifetime Production Award Level 3: (80,000 + kgs M):

| | | | | | |
|---------------------------|--------|--------|-------|-------|----------------------|
| Koopycrest Logic Ali Anne | 8 lact | 88867M | 3955F | 2399P | Koopycrest, ON |
| Serol Ace Satin | 8 lact | 84460M | 4155F | 3173P | Ferme M. Dicaire, ON |

TOP HERD AVERAGES 2022

Clydagh Trophy

Highest Herd Average BCA with 10 or more completed lactations:

Oceanbrae Farms, Belmont, PEI

41 records 88216M 349F 282P BCA: 308-324-324 Comp BCA: 956

Semper Trophy

2nd Highest Herd Average BCA with 10 or more completed lactations:

Lady Grove Milking Shorthorns, Kleefeld, MB

24 records 8123M 351F 285P BCA: 287-309-310 Comp BCA: 906

2022 Very Good Two Year Olds

| Name | Class | Sire | Owner |
|-------------------------------|--------------|-------------|--|
| Headacher Blaine Penny | VG-86 | Blaine | Jenna Kippen, Mulmur, ON |
| Prinsville Emperor Enchanting | VG-86 | P Emperor | Prinsville Dairy Farms, Bloomfield, ON |
| Kolson Bentley Lilah | VG-85 | Bentley | S & J Edwards, Cobden, ON |
| Kolson Conrad Laylah | VG-85 | Conrad | S & J Edwards, Cobden, ON |
| Laughlin Stella Adventure | VG-85 | Adventure | Laughlin Farms, Kinburn, ON |
| Lynmark Rico Thursday | VG-85 | Ricochet | Wherry/Lynmark, Norwood, ON |
| Lynmark CD Motown | VG-85 | CD | Lynmark Farms, Norwood, ON |
| Lynmark Royal Roma | VG-85 | Royalty | Lynmark Farms, Norwood, ON |
| Richford Patriot Ice Capp | VG-85 | Patriot | Richford Farms, St. Marys, ON |
| St-Yves Yema* | VG-85 | Aramis | Alain Prefontaine, St-Yves, QC |
| Westside Conrad Rosanne | VG-85 | Conrad | Westside Farms, New Hamburg, ON |

2022 Excellent Cows

| Name | Class | Sire | Owner |
|-----------------------------|----------|-------------|--|
| Camflat Patriot Melody | EX-94-3E | Patriot | John Campsall, Woodville, ON |
| Headacher Snoopy Duchess | EX-93-5E | Snoopy | Jenna Kippen, Mulmur, ON |
| Laughlin Z Flipper | EX-93-2E | Zumba | Laughlin Farms, Kinburn, ON |
| Headacher Playboy Penelope | EX-93 | CD Playboy | Jenna Kippen, Mulmur, ON |
| Richford Pingerly Valentine | EX-92-2E | Pingerly | Oceanbrae Farms, Belmont, PE |
| Lynmark KR Regina | EX-91-4E | Royalty | Lynmark Farms, Norwood, ON |
| North Star Jacks Dorito | EX-91-3E | Parti Jack | Robert Ashton, Port Perry, ON |
| Headacher Blaine Dream | EX-91 | Blaine | Jenna Kippen, Mulmur, ON |
| Kolson Mocha Leary | EX-90-3E | Mocha | S & J Edwards, Cobden, ON |
| Prinsville Snoopy Fashion | EX-90-3E | Snoopy | Prinsville Dairy Farms, Bloomfield, ON |
| Lyndale Me Right Now | EX-90-2E | Mr Right | Wherry/Lynmark, Norwood, ON |
| Oceanbrae M Nature-P | EX-90-2E | Mocha | Amos Kuepfer, Cardigan, PE |
| Oceanbrae Turbo Tracadie | EX-90-2E | Turbo | Amos Kuepfer, Cardigan, PE |
| Lynmark SC Blu Clair* | EX-90-2E | St Clare | Lynmark Farms, Norwood, ON |
| Emadale LSC Taco Maid | EX-90-2E | St Clare | Lynmark Farms, Norwood, ON |
| Laughlin Ace Doris | EX-90-2E | Jurist Ace | Laughlin Farms, Kinburn, ON |
| Richford Candyman Samy | EX-90 | R Candy Man | Richford Farms, St. Marys, ON |
| Prinsville Ace's Superstar | EX-90 | Jurist Ace | Prinsville Dairy Farms, Bloomfield, ON |
| Lynmark SC Scout | EX-90 | St Clare | Lynmark Farms, Norwood, ON |
| Westside Ironman Riley | EX-90 | Ironman | Westside Farms, New Hamburg, ON |
| Spruce Briar St Clare Elsie | EX-90 | St Clare | A & A Bromley, Westmeath, ON |
| Emadale Logic Fajita | EX-90 | Logic | Lynmark Farms, Norwood, ON |
| Oceanbrae Pingerly Jewel | EX-90 | Pingerly | Oceanbrae Farms, Belmont, PE |

* animal less than 75% purity (Genetic Expansion)

2022 Excellent Bulls

| Name | Class | Sire | Owner |
|----------------------|-------|---------|-------------------------------|
| Fieldcrest Ironquest | EX-90 | Ironman | Fieldcrest Farms, Addison, ON |

New All-Time Leaders for Production in 2022/2023

A number of cows from across the country completed records in 2023 and early 2023 that place them in the top three all-time for single lactation records for milk, fat, and protein production. These new record holders include:

Camflat Inforcer Joan VG-89 sets a new All Time Record for 305 day milk and protein production in the Ten Years and Older category (as well as #2 for fat kgs) after producing 12,115 kgs of milk, 456 kgs of fat and 369 kgs of protein at 10 years and 5 months. Joan is sired by herd sire Quality Inforcer and out of a Diamond Jack dam bred by the Cedar Creek herd in Elora, ON. This is Joan's fourth consecutive lactation with more than 10,000 kgs milk. She is bred and owned by the Campsall Family of Woodville, Ontario.

Oceanbrae Pingerly Berry VG-85 sets a new All-Time Record for 305 day protein production (as well as third for milk) in the Four Year Old age category after producing 12,939 kgs of milk, 484 kgs of fat and 443 kgs of protein at 4-3. Berry went on to produce 17,772 kgs of milk in 415 days in this lactation, and now has more than 37,000 kgs of milk produced in 3 lactations. Berry is sired by #1 LPI sire Treeton Pingerly and is a maternal sister to #4 LPI sire Oceanbrae Royal Bentley. She is bred and owned by Oceanbrae Farms of Belmont, PEI.

Koopycrest Bolero Alie Avery G-77 is now #2 All-Time for milk and protein production in the Milking Yearling age category after producing 9751 kgs of milk, 399 kgs of fat, and 319 kgs of protein in 305 days at the young age of 1 year and 9 months. Avery is sired by Rovin Bolero-EXP and out of Koopycrest Royalty Ali Ashlyn VG-85. She is bred and owned by Shawn Koopmans of Picton, Ontario.

Oceanbrae Bessie Joe 61st GP-83 is now #2 All-Time for milk and protein production in the Five Year Old age category after producing 13,770 kgs of milk, 423 kgs of fat and 411 kgs of protein at 5 years, 8 months. Bessie Joe 61st is sired by herd sire Oceanbrae Bennett (brother to Bentley) and is out of Oceanbrae Redrama Jackie VG-85 tracing back to Oceanbrae Joe 36th EX-91, dam of Diamond Jack. She is bred and owned by Oceanbrae Farms, Belmont, PEI.

Koopycrest Anecdote Ali Arya GP-81 is now 3rd place on the All-Time list for Two Year Old milk and protein production after producing a 2-11 305 day record of 11,654 kgs of milk, 403 kgs of fat and 365 kgs of protein. This Koopycrest Anecdote-P daughter is out of Koopycrest P Per Ali Ariel VG-85, who herself now sits #3 for All-Time Fat for Mature Cows after producing 552 kgs of fat in her 7-0 record. Ariel is currently milking 7th lactation and has already produced more than 80,000 kgs of lifetime milk production. Both cows are bred and owned by Shawn Koopmans of Picton, ON.

Richford Pingerly Valentine EX-92 sits #3 for All-Time milk production for Mature Cows after producing 13,118 kgs of milk, 427 kgs of fat and 398 kgs of protein in her 7 year old lactation. This is despite Valentine having to temporarily move to another herd for five months while the dairy barn at Oceanbrae Farms was rebuilt following Hurricane Fiona! Valentine is sired by #1 LPI bull Treeton Pingerly and is out of Headacher Plato Lady Verna VG-85, tracing back to the Oceanbrae Lady cow family. She was bred by the Richardsons of St. Mary's, Ontario and owned by Oceanbrae Farms of Belmont, PEI.

“Flipper” is now 93 points!

Laughlin Z Flipper EX-93-2E

93 pts Mammary, 95 pts Dairy Strength
Zumba daughter of Laughlin I Fiona EX-90
Has had a heifer calf every year!

An exciting young cow in the herd:
Laughlin Stella Adventure VG-85-2yr

Animals of all ages usually available.
Visitors Always Welcome!

Laughlin Farms

5450 Carp Road, Kinburn, Ontario K0A 2H0
Tel: (613) 816-4461 lennielaughlin@gmail.com

Top 20 LPI Sires - April 2023

| | LPI | Name | Rel. | Milk | Fat | Prot | Fat % | Prot % | SCS | Conf | MS |
|----|------|-------------------------------|------|------|-----|------|-------|--------|-----|------|----|
| 1 | 2072 | Treeton Pingerly | 78 | 545 | 12 | 20 | -0.19 | 0.11 | 110 | 15 | 15 |
| 2 | 2060 | B Jurist | 79 | 592 | 47 | 25 | 0.32 | 0.21 | 106 | 2 | 2 |
| 3 | 1908 | Oceanbrae Foster | 56 | -35 | 6 | 7 | 0.13 | 0.18 | 108 | 11 | 10 |
| 4 | 1855 | Oceanbrae Royal Bentley | 67 | 372 | 27 | 10 | 0.17 | 0.00 | 98 | 7 | 7 |
| 5 | 1822 | Kulp-Gen Jurist Ace | 82 | -44 | 44 | 10 | 0.76 | 0.25 | 103 | 1 | 0 |
| 6 | 1699 | Ecuafarm Kaiser Royalty | 77 | 184 | 9 | 4 | 0.01 | -0.02 | 97 | 7 | 6 |
| 7 | 1632 | Kundes Golden Logic Adventure | 65 | -14 | 38 | 1 | 0.63 | 0.03 | 96 | 5 | 4 |
| 8 | 1629 | Springville Logic Premium | 64 | -110 | 0 | -6 | 0.07 | 0.07 | 102 | 7 | 6 |
| 9 | 1625 | Lady Grove Conrad | 82 | -268 | 9 | 1 | 0.35 | 0.19 | 106 | 3 | 3 |
| 10 | 1574 | GMC Rebel Logic | 89 | -288 | 5 | -7 | 0.29 | 0.02 | 96 | 10 | 8 |
| 11 | 1551 | Lynmark St Clare | 78 | 146 | -4 | 3 | -0.18 | -0.02 | 106 | 8 | 9 |
| 12 | 1464 | Oceanbrae Ironman-P | 87 | -331 | 8 | 0 | 0.38 | 0.21 | 101 | 6 | 5 |
| 13 | 1441 | Innisfail Prince of Diamonds | 80 | 354 | 1 | 2 | -0.24 | -0.17 | 105 | 1 | 0 |
| 14 | 1388 | Oceanbrae Idol | 70 | 483 | 11 | 5 | -0.16 | -0.18 | 99 | 0 | 2 |
| 15 | 1358 | North Stars Famous Patriot | 60 | 212 | -17 | -2 | -0.43 | -0.17 | 100 | 7 | 6 |
| 16 | 1320 | Dropstad | 57 | 390 | 19 | 5 | 0.03 | -0.11 | 102 | -2 | 0 |
| 17 | 1300 | Oceanbrae Diamond Jack | 84 | 293 | 1 | 5 | -0.19 | -0.06 | 106 | -3 | -2 |
| 18 | 1268 | Vinra Frost Ted | 69 | 55 | 8 | -4 | 0.09 | -0.13 | 103 | -3 | -3 |
| 19 | 1268 | Innisfail Prime Time | 71 | -349 | -4 | -6 | 0.20 | 0.09 | 105 | 0 | -1 |
| 20 | 1261 | Wildwood DG Lady's Lance | 69 | -168 | -14 | -1 | -0.11 | 0.08 | 98 | 0 | -2 |

Top 20 Active LPI Cows - April 2023

| | LPI | Name | Milk | Fat | Prot | Fat % | Prot % | SCS | Conf |
|----|------|------------------------------|------|-----|------|-------|--------|-----|------|
| 1 | 2291 | Oceanbrae Pingerly Berry | 769 | 46 | 24 | 0.19 | 0.08 | 111 | 9 |
| 2 | 2199 | Oceanbrae TP Lauren | 565 | 18 | 27 | -0.11 | 0.27 | 109 | 11 |
| 3 | 2125 | Oceanbrae Royal Layton | 442 | 19 | 19 | -0.01 | 0.16 | 105 | 10 |
| 4 | 2082 | Oceanbrae TP Bettina | -116 | 23 | 9 | 0.47 | 0.29 | 108 | 11 |
| 5 | 2061 | Lynmark SC Scout | 115 | 40 | 18 | 0.57 | 0.34 | 99 | 7 |
| 6 | 2015 | Oceanbrae Pingerly Camaro | 367 | 29 | 15 | 0.06 | 0.11 | 108 | 11 |
| 7 | 2001 | Koopycrest Jurist Ali Aurora | 907 | 35 | 30 | -0.08 | 0.13 | 106 | 1 |
| 8 | 2000 | Celtic Foster Emily | 270 | 19 | 14 | 0.11 | 0.14 | 106 | 7 |
| 9 | 1982 | Onaknoll Bentley Erikarose | 412 | 28 | 11 | 0.15 | -0.01 | 102 | 10 |
| 10 | 1978 | Prinsville Pingerly Star | 442 | 20 | 14 | 0.01 | 0.05 | 106 | 12 |
| 11 | 1949 | Lady Grove A. Christie | -163 | 40 | 2 | 0.79 | 0.16 | 104 | 7 |
| 12 | 1931 | Prinsville Ace Starla | 168 | 40 | 16 | 0.52 | 0.26 | 102 | 3 |
| 13 | 1910 | Oceanbrae Pepper Trinity | 605 | 24 | 11 | -0.04 | -0.12 | 99 | 10 |
| 14 | 1894 | Oceanbrae Royal Elizabeth | 613 | 29 | 14 | 0.03 | -0.06 | 100 | 5 |
| 15 | 1891 | Oceanbrae OPT Belle | -37 | 34 | 7 | 0.59 | 0.17 | 100 | 2 |
| 16 | 1868 | Headacher Royalty Doreen | -84 | 15 | 1 | 0.30 | 0.08 | 95 | 13 |
| 17 | 1866 | Oceanbrae Foster Idyllic | 576 | 17 | 15 | -0.13 | -0.01 | 106 | 4 |
| 18 | 1826 | Poplarview Conrad Ava | 475 | 16 | 15 | -0.08 | 0.05 | 108 | 5 |
| 19 | 1822 | Serol Ace Satin | 349 | 51 | 17 | 0.58 | 0.16 | 101 | -2 |
| 20 | 1814 | Richford Bentley Dropkick | 465 | 16 | 12 | -0.08 | 0.00 | 99 | 7 |

Recovering After Hurricane Fiona

by Ryan Barrett

On Saturday, September 24th, 2022, the world at Oceanbrae Farms in Belmont, Prince Edward Island was turned upside down by Hurricane Fiona. In the days leading up to the impending storm, families and businesses across the province were busy preparing for the worst...but the worst was more severe than most of us ever expected.

At Oceanbrae, we spent the days leading up to the storm getting as much corn silage harvested as possible, as Hurricane Dorian in 2019 had flattened much of our corn crop. At the same time, we were removing anything from the yards that could blow around, boarding up windows and doors, and tying down anything that we felt was not secure. We knew that our dairy barn was at the greatest risk for damage since it had a large tarp roof over the free-stalls. The barn had just been completed in 2019 and had already sustained damage from Hurricane Dorian that had required repairs. So, we were expecting damage to the barn to some extent, but couldn't be prepared for what came next.

By the early hours of the morning on the 24th, winds were consistently over 100 kph, gusting to over 130 kph. We could hear a troublesome loud flapping sound coming from the direction of the barn; in fact, by this point much of the tarp was already ripped and off the barn. In the darkness of the early morning, the crescendo of destruction outside could only be measured by the thunderous noises coming from the power of the high winds against the buildings and trees. Peak gusts arrived at between 5 and 6 am. Winds were so strong (up to 150 kph) that it was not safe to be outside. Pieces of sharp steel were being flung through the air creating an intensely dangerous environment to be in, and Dad and Matt could only travel by tractor. It was at this time that the northwest winds, blowing squarely on the front end of the free-stall barn, caused the front wall to collapse in. This resulted in the full steel rafter structure of the barn to collapse into the barn. Miraculously, the rafters collapsed in a way that they fell on top of the locking headgates along the feed rail, preventing them from falling down onto the cows in the free-stalls. As a result, we had relatively minor injuries to the dairy herd.

As soon as it was relatively safe to do so, Fred and Matt got the cows out of the barn and herded them into the closest pasture field. Dry cows and a bull also had to be extricated from the collapsed barn. We then assessed other buildings for damage, and whether the milking parlour of the barn was operational. Luckily it was, so we were able to start milking by noon time, after making a path through the collapsed barn for the cows to come in and out of the parlour. It was still blowing quite hard at this time, and all of us (people and cows) were on edge working in these conditions. However, we were able to get the cows milked and put back out to pasture.

All through the morning and afternoon, neighbours and fellow farmers stopped by to see how they could help. We found out that four other dairy barns in our local area had also collapsed in the storm, and there were as many as ten dairy farms across the province similarly affected. Knowing that there were many farms that would need to find alternate arrangements for milking their cows, we started making phone calls to find out who would be able to host some of our herd. In relatively short order, we found one farm about 30 minutes away that would host approximately 30 head, while three other farms hosted 7 to 12 head each. The first load of cows left the farm on Sunday afternoon, with the rest moving over the next few days. We decided that most late-lactation cows would not leave the farm and would be dried off early, so we milked twice a day for another two weeks in order to get these cows dried off. We also had to cull a number of animals, including a few with injuries related to the barn collapse or udder breakdown issues following an irregular milking schedule over the first two days post-storm.



The Oceanbrae free-stall barn the morning after Hurricane Fiona.

Thankfully, the weather for the next two weeks after the hurricane was sunny and warm, so we were able to make immediate progress in the clean-up process. It took several days (and the rental of a crane and steel-cutting saws) to get the destroyed rafters pulled down and get steel cleaned up. Once again, we had extended family and neighbours who showed up to help with the clean-up. A group of teachers that teach with Sarah Jane and Chandler at the high school in Summerside brought impact guns and wrenches and were able to help us pull apart rafters in no time. Others brought food, provided cattle transportation, or came to help with regular farm chores. Despite everyone dealing with their own difficulties due to the unprecedented effects of the hurricane, the local community came and supported us in whatever way they could. The farm was without power until Tuesday, which was fortunately a shorter time than most Islanders; in fact, there were some farms without power for more than two weeks post-hurricane.



Once the immediate clean-up was mostly complete, attention turned to harvesting the rest of the corn crop. Thankfully, the majority of our corn was still able to be harvested. It was time-consuming to harvest corn silage, as it mostly had to be cut one-way where it was blown over. Quality was better than post-Dorian in 2019, so we were able to make decent silage for when the herd would come back home. Grain corn yields were affected by the storm but the excellent weather and lack of rain meant that we were able to avoid most of the usual drying costs we would expect. In this way, nature was on our side.

Attention turned then to the rebuild. PEI was already facing a lack of contractors and carpenters for construction projects, and billions of dollars in property damage across the region only added to the challenge. We ended up securing the services of the contracting company co-owned by Fred's nephew, and work began immediately to draw up plans, order wooden rafters, and get everything in place for the rebuild. Work began in earnest in November, with installation of the roof hampered in December by a number of windy days. A break in the

weather following Christmas allowed for the rest of the rafters to go up soon thereafter, and the barn was mostly completed by late February. The free-stalls (concrete plus stalls) and milking house/office parts of the barn only had minor damage, so thankfully that enabled us to move cattle back home relatively soon after the roof, walls, and ventilation were completed.

The cows started arriving home on March 7th, with all of the cows returning over the next few days. It was a joyous homecoming seeing the herd be reunited. In all, seven different farms hosted our cows over five months. While the barn wasn't 100% complete, we wanted to get the cows home as soon as we could in order to start their transition as quickly as possible. It took a while to get the cows transitioned back to their home barn, especially two-year old heifers that calved at their foster farms and had never been in our barn before. It will take time for the herd to get fully back on track, but milk volume per day is steadily increasing as we get more cows freshening this spring and we dry off more cows that had to move multiple times.

The last few months have been trying for the Barrett Family, but we are incredibly thankful for those that offered and provided support during this time. From those that came to help with the clean-up or lent us equipment, to those that offered to host our cows or made cattle available for us to help get production back on track this spring. Your support has gone a long way to helping us get through this nightmare and re-emerge from the experience with thanksgiving. The year 2023 marks 100 years for Oceanbrae Farms...we hope that 2022 is definitely a "once-in-a-hundred years" type-of-year and that the future remains bright for our farm and our family. And to quote Will Rogers, "The farmer has to be an optimist or he wouldn't still be a farmer".



The newly rebuilt Oceanbrae barn in May 2023.

Top Sires by Trait

April 2023 Genetic Evaluations for bulls born after Jan 1, 2000.

Milk

| | |
|------------------------------|------|
| 1. Oceanbrae Pepper Poseidon | +612 |
| 2. Treeton Pingerly | +545 |
| 3. Oceanbrae Idol | +483 |
| 4. Oceanbrae Royal Bentley | +372 |
| 5. Bliisful Ted's Spurgeon | +371 |

Fat

| | |
|----------------------------------|-----|
| 1. Kulp-Gen Jurist Ace | +44 |
| 2. Kundes Golden Logic Adventure | +38 |
| 3. Oceanbrae Royal Bentley | +27 |
| 4. GMC Ace Hal | +25 |
| 5. Oceanbrae Pepper Poseidon | +20 |

Fat %

| | |
|----------------------------------|-------|
| 1. Kulp-Gen Jurist Ace | +0.76 |
| 2. GMC Ace Hal | +0.75 |
| 3. Kundes Golden Logic Adventure | +0.63 |
| 4. Strickley True Perfection | +0.56 |
| 5. Kulp-Gen OK Acadmy Adam-P | +0.49 |

Protein

| | |
|--------------------------------|-----|
| 1. Treeton Pingerly | +20 |
| 2. Oceanbrae Pepper's Poseidon | +11 |
| 4. Oceanbrae Royal Bentley | +10 |
| 4. Kulp-Gen Jurist Ace | +10 |
| 5. Vinra Peerless Frolic | +9 |

Protein %

| | |
|------------------------------|-------|
| 1. Strickley True Perfection | +0.31 |
| 2. Kulp-Gen OK Acadmy Adam-P | +0.27 |
| 3. Kulp-Gen Jurist Ace | +0.25 |
| 4. Mapleton Vly MSTR JP | +0.23 |
| 5. Oceanbrae Ironman-P | +0.21 |

Somatic Cell Score

| | |
|------------------------------|-----|
| 1. Strickley True Perfection | 113 |
| 2. Treeton Pingerly | 110 |
| 3. Oceanbrae Foster | 108 |
| 4. Lady Grove Conrad | 106 |
| 4. Lynmark St Clare | 106 |

Conformation

| | |
|------------------------------|-----|
| 1. Treeton Pingerly | +15 |
| 2. Oceanbrae Foster | +11 |
| 3. GMC Rebel Logic | +10 |
| 4. Lynmark St Clare | +8 |
| 4. Kulp-Gen OK Acadmy Adam-P | +8 |

Mammary System

| | |
|---------------------|-----|
| 1. Treeton Pingerly | +15 |
| 2. Oceanbrae Foster | +10 |
| 3. Lynmark St Clare | +9 |
| 3. Clarefield Mocha | +9 |
| 5. GMC Rebel Logic | +8 |

Feet & Legs

| | |
|-----------------------------------|-----|
| 1. GMC Rebel Logic | +11 |
| 2. Kulp-Gen OK Acadmy Adam-P | +10 |
| 3. Oceanbrae Foster | +8 |
| 3. Springville Logic Premium | +8 |
| 3. North Stars Famous Patriot EXP | +8 |

Dairy Strength

| | |
|--------------------------------|-----|
| 1. Treeton Pingerly | +14 |
| 2. Oceanbrae Foster | +13 |
| 3. Eichlers Liriano Blaine EXP | +10 |
| 4. Rovin Bolero EXP | +8 |
| 5. Lynmark St Clare | +7 |

Rump

| | |
|----------------------------|-----|
| 1. Oceanbrae Royal Bentley | +10 |
| 1. Oceanbrae Ironman-P | +10 |
| 1. GMC Rebel Logic | +10 |
| 4. Lady Grove Conrad | +8 |
| 4. Koopycrest Anecdote-P | +8 |

Herd Life

| | |
|---------------------------------|-----|
| 1. Ecuafarm Kaiser Royalty | 110 |
| 1. Springville Logic Premium | 110 |
| 3. Innisfail Prince of Diamonds | 107 |
| 4. Oceanbrae Royal Bentley | 107 |
| 4. Lady Grove Conrad | 107 |

Lactation Persistency

| | |
|----------------------------------|-----|
| 1. Vinra Peerless Frolic | 112 |
| 2. Lady Grove Conrad | 111 |
| 3. Springville Logic Premium | 111 |
| 4. Kulp-Gen Jurist Ace | 109 |
| 5. Cate's Tangerine Perles Titan | 107 |

Daughter Fertility

| | |
|---------------------------------|-----|
| 1. Mapleton Vly J Zumba | 110 |
| 2. Oceanbrae Diamond Jack | 106 |
| 3. GMC Rebel Logic | 105 |
| 3. Clarefield Mocha | 105 |
| 5. Innisfail Prince of Diamonds | 103 |

Temperament

| | |
|----------------------------|-----|
| 1. Ecuafarm Kaiser Royalty | 114 |
| 2. Treeton Pingerly | 107 |
| 3. Lynmark St Clare | 106 |
| 3. Oceanbrae Diamond Jack | 106 |
| 3. Koopycrest Anecdote-P | 106 |

Calving Ability

| | |
|---------------------------------|-----|
| 1. Clarefield Mocha | 110 |
| 2. Oceanbrae Diamond Jack | 109 |
| 3. Lynmark St Clare | 107 |
| 4. Innisfail Prince of Diamonds | 104 |
| 5. Kulp-Gen Jurist Ace | 102 |

Daughter Calving Ability

| | |
|-----------------------------|-----|
| 1. Mapleton Vly J Zumba | 110 |
| 2. Gold Mine Frost Kourt | 107 |
| 3. Clarefield Mocha | 104 |
| 4. Kulp-Gen OK Acemy Adam-P | 103 |
| 5. Lynmark St Clare | 102 |

Milking Speed

| | |
|--------------------------------|-----|
| 1. Ecuafarm Kaiser Royalty | 109 |
| 3. Eichlers Liriano Blaine EXP | 108 |
| 3. Oceanbrae Royal Bentley | 107 |
| 4. Rovin Bolero EXP | 106 |
| 4. Northend Edward's Bertie | 106 |



2023 Virtual National Show

*The CMSS is holding a Virtual National Show again this year!
A great opportunity to showcase some of the top animals
in your herd without leaving the farm!*

Classes:

1. Calves born after Sept 1, 2022
2. Heifers born before Aug 31, 2022
3. First Lactation Cows
4. Second & Third Lactation Cows
5. Fourth and More Lactation Cows

Prize Money:

*to be announced following
confirmation of sponsors.
There will be special
prizes for 4-H members*

*To enter, provide photos and a video of each animal. Full entry details at:
www.milkingshorthorn.ca/virtualshow*

Entry Deadline: Friday, September 16th
Entries will be sent to: milking.shorthorn@gmail.com

Genomic Project Update

Starting in early 2022, the CMSS worked with some funding agencies in different regions of the country to obtain funding to start building the reference population of genotypes necessary to start research on genomic evaluations for the Milking Shorthorn breed.

To start the project, the CMSS was able to obtain funding from the Prince Edward Island Department of Agriculture under CAP programming to cover 90% of the testing costs to test 125 head residing in PEI. Hair samples were submitted from three PEI herds under this project, completed in early 2022.

Building on this momentum, the Society was selected for a project with Genome Atlantic that enabled us to genotype a further 300 animals. 100 of these animals were from herds in PEI, New Brunswick and Nova Scotia herds. The additional 200 tests largely came from two sources: hair samples that had been stored at the CMSS office over the last decade for just such an occasion (primarily on deceased animals), as well as testing hair or blood samples that had been stored at GenServe for previous parentage verification. Again, this enabled us to genotype a number of animals no longer alive which have progeny, classification and production information. In addition, we were able to obtain semen samples on a number of proven sires that were not yet genotyped, including some from as far back as the 1980s. Now, more than 80% of our proven sire list has been genotyped.

Finally, we were able to secure funding from Genome Prairie and Manitoba Agriculture to genotype 75 head resident in Manitoba. We were able to get hair samples from two Manitoba herds under this project.

From these three sources of funding, the Society was able to genotype close to 500 head, with preference for testing given to animals with both production and classification information available. Further to this, the Society has also provided funding to start genotyping additional head in Ontario and Quebec from herds that meet these same data requirements.

For now, the only results that we can provide back to producers from these tests is their results for milk proteins, including beta casein. For

any animal that has been genotyped, their beta casein and kappa casein results are available on the Lactanet website under their name.

In addition, by genotyping so many ancestor animals (especially AI sires), we will soon be able to transition to using genotyping for parentage verification. Over time, this will provide value to producers as the same test can be used for genomic evaluation as well as parentage verification. This will also enable us to continue building the database of genotypes over time.

While we continue finding ways to genotype more Canadian cattle, we are also working with the other Shorthorn societies to encourage genotyping in other countries, as well as exchange of genotypes. Both the Australian Illawarra Society and the American Milking Shorthorn Society are engaging in projects to genotype more bulls and cows, and these genotypes should be available to us through MACE.

As we grow this reference population, we will be engaging with researchers at Lactanet and other national genetic evaluation centres to begin work on developing genomic evaluations for our breed. This will take some time, but now that we have a larger bank of genotypes from a range of breeders and genetic groups, we hope that we can move this process ahead with a greater likelihood of success.

Thank you to all breeders who supplied samples for genotyping thus far. If you are interested in submitting samples for genotyping as part of this project, please contact the CMSS office for more information.

CMSS Field Day and Annual Meeting **Saturday, July 15th, 2023**

hosted by Richford Farms, St. Mary's ON

137147 13th Line Zorra, just south of Hwy 7

10 am to 3 pm

Classification Workshop: July 14th from 1 to 4 pm

*RSVP to milking.shorthorn@gmail.com by July 7th
if you are planning to attend!*

2022 VIRTUAL NATIONAL SHOW

Judge: Michael Tuhan, Victoria, Australia

Calves born after September 1st, 2021:

1. Koopycrest Astroid Ali Astrid (Koopycrest Coman Astroid) - Shawn Koopmans, Picton, ON
2. Oceanbrae Foster Chickpea (Oceanbrae Foster) - Oceanbrae Farms, Belmont, PEI (4-H member Julia Deklein)
3. Oceanbrae Tribute Gold (Ovensdale Jennys Tribute) - Oceanbrae Farms, Belmont, PEI
4. Koopycrest Cyride Ali Ashley (Henkeseen Cyride) - Shawn Koopmans, Picton, ON (4-H member Myla Koopmans)
5. Boadewine Hoeve Make a Wish (Oceanbrae Foster) - Frans Cornelissen, Williamstown, ON (4-H member Kylie Cornelissen)

Yearlings born between September 1, 2020 and August 31, 2021:

1. Oceanbrae Foster Posey (Oceanbrae Foster) - Oceanbrae Farms, Belmont, PEI
2. Ashtonian Anecdote Elsie (Koopycrest Anecdote-P) - Robert Ashton, Port Perry, ON (4-H member Briar Loney)
3. Headacher Ironman Della (Oceanbrae Ironman-P) - Jenna Kippen, Mulmur, ON
4. Ashtonian Conrad Burrrito (Lady Grove Conrad) - Rob Ashton, Port Perry, ON

Junior Champion: Koopycrest Astroid Ali Astrid - Shawn Koopmans

Reserve Junior Champion: Oceanbrae Foster Chickpea - Oceanbrae Farms

HM Junior Champion: Oceanbrae Foster Posey - Oceanbrae Farms



Junior Champion:
Koopycrest Astroid Ali Astrid



Reserve Junior Champion:
Oceanbrae Foster Chickpea

First Lactation Cows:

1. Oceanbrae Lass Ballerina (Oceanbrae Royal Bentley) - Richford Farms, St. Mary's, ON
2. Koopycrest Ali Alabama-P (Lands-Brook Comanche) - Shawn Koopmans, Picton, ON
3. Richford Bolero Indira (Rovin Bolero-EXP) - Richford Farms, St. Mary's, ON
4. Oceanbrae Foster India-P (Oceanbrae Foster) - Oceanbrae Farms, Belmont, ON

2nd & 3rd Lactation Cows:

1. Oceanbrae Bentley Fontana (Oceanbrae Royal Bentley) - Oceanbrae Farms, Belmont, PEI
2. Ashtonia St Clare Eden (Lynmark St Clare) - Robert Ashton, Port Perry, ON
3. Oceanbrae Finn Topaz-P (Oceanbrae Finnegan) - Oceanbrae Farms, Belmont, PEI
4. Richford St Clare Imogen (Lynmark St Clare) - Richford Farms, St. Mary's, ON

4th and Greater Lactation Cows:

1. Richford Pingerly Valentine (Treeton Pingerly) - Oceanbrae Farms, Belmont, PEI
2. Richford Conrad Snapchat (Lady Grove Conrad) - Richford Farms, St. Mary's, ON
3. North Stars Jacks Dorito (North Stars Parti Jack) - Robert Ashton, Port Perry, ON

Grand Champion: Richford Pingerly Valentine - Oceanbrae Farms

Reserve Grand Champion: Oceanbrae Lass Ballerina - Richford Farms

HM Grand Champion: Oceanbrae Bentley Fontana - Oceanbrae Farms



Grand Champion:
Richford Pingerly Valentine



Reserve Grand Champion:
Oceanbrae Lass Ballerina

Westside Ironman Riley EX-90-2E



Grand Champion,
2020 Virtual National Show
Has Feb'22 daughter by Foster

Her maternal sister:
Westside Conrad
Rosabell VG-85-2yr

*We have full sibling embryos to Riley (Ironman x Mocha Rosabell VG-87) available.
We will also have some fresh heifers available in the next couple of months.
All are welcome to stop by before or after the Field Day in July!*



WESTSIDE FARMS

2919 Bleams Road, New Hamburg, ON N3A 3J3
Tel: (519) 634-8523 westsidefarms2919@gmail.com

Prinsville Pingerly Star EX-90-2E



2022 CMSS Cow of the Year

4-9 305d 9419M 453F 4.8% 300P 3.2%
BCA: 307-371-300
Reserve Grand Champion, 2017 National Show

Dam: **Prinsville CD Stars VG-87**
Grand Champion, 2014 National Show

MGD: **Prinsville Logic Starshine VG-89**
Grand Champion, 2011 National Show

*Thank you to everyone who voted for Star for Cow of the Year!
Embryos available by Ovensdale Jenny's Tribute, and open to future flushes.
Quality Breeding Stock Always Available. Specializing in A2A2 genetics!*

PRINSVILLE
DAIRY FARMS

The Prinzen Family

Box 14, 126 Main St, Bloomfield, ON K0K 1G0
Tel: (613) 393-5087 Email: daprinzen@gmail.com



LAZY M PIRELLI

Zoe **EXP**
EX90

6-01 305D 3X 41,860M 3.4% 1,419F 3.0% 1,238P

Sire: GI2 Gold Mine MD Pirelli

2021 AMSS Top Milk & Protein Records

BREED LEADER for Milk & Protein

*Top Cows for
Breed Excellence*



LAZY M WILDSIDE
Gennette **EXP**

EX90 91MS

3-03 257D 20,138M 3.8% 769F 2.9% 581P

Sire: Ourway Walk On The Wildside

2022 Unanimous All-American Sr.

3-Year-Old, Grand Champion

Northeast Spring Show, The Eastern

National & World Dairy Expo

*2023 Milking Shorthorn Sire Catalog
will be available through CMSS!*



U.S. Livestock Genetics Export, Inc.

Contact the AMSS for all of your semen & breeding needs!

800 Pleasant Street, Beloit, WI 53511 | 608.365.3332

www.milkingshorthorn.com

Kate Gulley, Executive Secretary | 518.769.3083

executive-secretary@milkingshorthorn.com

Kathy Lynch, Office Manager | registrations@milkingshorthorn.com



"Breeding for Tomorrow"

AMSS

AMERICAN MILKING SHORTHORN SOCIETY

KUSZMAR MERCURY STARGAZER

0200MS00129 REMINGTON x MUDSLINGER x MEGADETH



Dam: KUSZMAR MERCURY EX-93-4E-USA

Photographed at 8 years of age!

HM All-American Aged Cow 2016

2nd Aged Cow, International M.S. Show 2016

Stargazer is an exciting new full herdbook **A2A2** sire from the award winning Kuszmar herd. His dam was an HM All-American Aged Cow and has produced more than 160,000 lbs in six lactations. His sire, Remington, is an Immisfail Red Robin son from the O My cow family, and has an EX-94 daughter at the Kuszmar herd. Stargazer is tested free of all recessives.

**SEMEX**
Genetics for Life®

800-303-BULL (2855)
www.semex.com

2023 CMSS Cow of the Year



Emadale LSC Taco Maid EX-90-2E (6-1)

Bred by: Doug Wherry, Oshawa, ON

Owned by: Sheldon Richardson, St. Mary's, ON

Best record: 6-0 305d 8652M 290F 3.4% 288P 3.3% BCA: 264-225-270

Lifetime (4 lact): 32,317M 1185F 3.7% 1126P 3.5% BCA: 264-238-281

Genetic Eval: +1511 LPI (Apr'23) -8M -20F +2P +7 Conf 108 SCC

"Taco Maid" is a first crop St Clare daughter out of 2019 National Show Grand Champion North Star Jacks Dorito EX-91-3E, and imported cow from the USA from the "Dairybelle" cow family. She has also done well in the show-ring, placing 1st Two Year Old and HM Grand Champion at the National Show in 2018. Like her dam, she is also proving to be a strong brood cow. Her eldest daughter by Logic is scored EX-90 in third lactation, and her Adventure daughter is scored VG-85 in second lactation. "Taco Maid" was recently purchased to join the Richford herd in St. Mary's, Ontario, after being developed at Lynmark Farms in Norwood, ON.

The following are the two cows nominated for CMSS Cow of the Year for 2023. These are cows that have excelled in their own productivity, classification, genetic indexes, show results, and/or progeny performance and are currently living here in Canada.

Members are encouraged to submit their vote by June 30th, 2023 by emailing milking.shorthorn@gmail.com or sending in a ballot by mail to the CMSS office at 6A Barrett St, Kensington, PE C0B 1M0.



Richford Pingerly Valentine EX-92-2E (7-4)

Bred by: Don Richardson, St. Mary's, ON

Owned by: Oceanbrae Farms, Miscouche, PEI

Best record: 7-0 305d. 13,118M 427F 3.3% 398P 3.0% BCA: 415-342-386

Lifetime (5 lact): 54,537M 2016F 3.7% 1799P 3.3% BCA: 349-318-349

Genetic Eval: +1458 LPI (Apr'23) +439M -4F +9P +6 Conf 104 SCC

"Valentine" comes from the accomplished Oceanbrae "Lady" cow family via the Headacher and Richford herds. She was purchased as a bred heifer and has been a stand-out in the Oceanbrae herd ever since. She was Grand Champion of the Virtual National Show in the fall of 2022, just before having to temporarily take up residence at foster farm following the destruction of the Oceanbrae dairy barn in Hurricane Fiona. Valentine greatly impressed all of those who saw her at her foster farm (Red Oak Holsteins) before she returned home in March 2023 to complete her best lactation yet. Valentine's VG-85 Bentley daughter is currently projected over 10,000 kgs M, with another Bentley daughter born in 2022.

The Lovely "Laylah"



Kolson Conrad Laylah VG-85 (2-2)

2-1 305d. 6350M 3.8%F 3.4%P BCA: 273-257-282

*Thank You to Musqie Valley Farms in Nova Scotia for buying
Foster x Laylah embryos last year!*

Dam: Kolson Ironman P Lacie EX-93-2E

National Show Jr. Champion in 2015

Next two dams: VG-87 by Logic and EX-93-5E by Outlaw

Another current herd favourite from the same cow family:

Kolson Bentley Lizzy-P

3-2 305d. 8876M 3.9%F 3.2%P BCA: 316-308-307

Currently on a flush program....inquiries welcome!

KOLSON MILKING SHORTHORNS

Stephen & Janet Edwards and Family

191 Snake River Line, Cobden, Ontario K0J 1K0

Tel: (613) 646-7934 Email: edwardsfarm@sympatico.ca

A Couple of Excellent Pingerly Daughters:



Richford Pingerly Valentine EX-92-2E

7-0 305d. 13,188M 427F 398P BCA: 415-342-386

Lifetime (5 lact): 54, 537 kgs M 2016F 3.7% 1799P 3.3%

Grand Champion, Virtual Show 2022

*Thank You to Red Oak Farms for looking after Valentine for us
this past winter while we were rebuilding after Hurricane Fiona.*



Oceanbrae Pingerly Jewel EX-90

4-6 proj. 9197M 400F 339P

BCA: 302-325-342

Grand Champion, Virtual Show 2021

*Thank You to Tenslotte Farms for
looking after Jewel for us!*

The last year has been challenging for us as we've had to rebuild our barn, but we're very thankful for those herds that stepped up to foster many of our cows.

We'd also like to thank Richford Farms for making a number of heifers available to us as we start getting things back to normal. Thanks to everyone for their support!



OCEANBRAE FARMS

Belmont, Prince Edward Island, Canada

Tel: (902) 432-4548 oceanbraefarms@gmail.com

www.milkingshorthorn.ca/oceanbrae facebook.com/oceanbrae

Home of the "Quests"



**Fieldcrest
Ironquest-P EX-90**

Quest 3 x Ironman
born Sept'19



Fieldcrest Picolo Quest 3 EX-90-2E (foreground)
6-1 343d 9272M 4.2%F 3.1%P BCA: 283-300-269



Fieldcrest Quest 16th
Full sister to Ironquest, pictured dry



Ironquest x St Clare, 7 mos



Polled Ironquest progeny:

Ironquest x Pingerly, 6 mos



Ironquest x Pingerly bull, 10 mos

Ironquest's MGD: **Fieldcrest Quest 2 VG-86**
2yr BCA: 239-231-251

3rd Dam: **Fieldcrest Quest EX-92-4E**
7-5 305d 10,121M 3.7%F 3.3%P BCA: 314-298-322

John, Rebecca and William Haggett

Addison, Ontario

T: 613-246-3558 E: john.haggett@icloud.com



A Changing of the Seasons at Lynmark

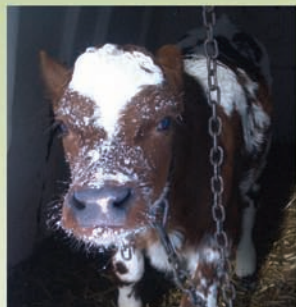

This winter, the Lynmark Herd was purchased by the Richardson Family of St. Mary's, Ontario. We are very grateful that our girls have found such a great home, with an opportunity to continue building on the success that we've had with these cow families.

Lynmark Royal Scotch VG-87 is the first 12th generation VG or EX Milling Shorthorn in Canada. She is due in July for the Richardsons.

Thank You to all who have purchased cattle or embryos from us in the past or who made quality animals available to us to build our herd.

LYNMARK MILKING SHORTHORNS

Tim Shearer & Irene Vietinghoff

Norwood, ON Tel: (705) 639-1414 Email: lynmark39@gmail.com

Cow Family Successes



Prinsville Adam Evening VG-87

5-10 305d 10,078M 480F 4.8% 340P 3.4%

Lifetime: 60,185 kg M 4.5%F 3.3%P

Junior Champion, National Show 2013

Three Superior Production Awards, Lifetime Production Award

Daughter:

Ashtonica Logic Ellen VG-87 (A2A2)

3-2 305d 9345M 4.5%F 3.4%P

Ellen's daughter:

Ashtonica Clare Eden VG-85-2y

2-4 305d 7993M 4.7%F 3.1%P

Has daughter by Anecdote-P

Visitors Always Welcome!

ASHTONIA DAIRY CATTLE

Robert & Allison, Hayley, Carter & Noah Ashton

125 Medd Rd., Port Perry, ON L9L 1B2

Tel: (647) 212-5470 Email: robashton4h@gmail.com

RIVERSLEIGH ILLAWARRAS

Premier Exhibitor - International Dairy Week 2022



Riversleigh Pingerly Joan EX90

Honourable Mention Senior Champion, IDW 2023

5-1 279d 8827 kg M 345F 3.9% 273P 3.1%

**Maternal sister to dam of Riversleigh Jiath,
now available from Semex Australia**

(Myrtleholme Josh x Llandovery JR Joan 984 EX92-3E – over 80,000L lifetime)

***It was an honour to judge the CMSS Virtual Show in 2023.
Congratulations to the exhibitors for their efforts.***

Michael Tuhan

**Tatura, Victoria, Australia
michael.tuhan@gmail.com**

CAMFLAT FOSTER MELANIE VG-86-2yr



Dam: Camflat Patriot Melody EX-94

7-8 305d 12,831M 450F 378P

MGD: Camflat Inforcer Joan VG-89

10-5 305d 12,115M 456F 369P

Holly McFarlane

John & Laura Campsall

(705) 878-2246 lauracampsall@yahoo.com

A Class Leaders in 2022

Lady Grove Royal Precious

Class Leader for Senior Three Year Olds

3-8 305d 9687M 399F 4.1% 317P 3.3% BCA: 336-341-338

From the "Princess" cow family, tracing back to Hauxwell Princess 6th EX-95

*Three more of our cows achieved Lifetime Production Awards in 2022,
a testament to the longevity and productivity of our Milking Shorthorns!*

**Contact us if interested in Milking Shorthorn genetics,
particularly those in Western Canada!**



Ivan and Diane Naylor and Family

Kleefeld, Manitoba

Tel: (204) 433-7982

Email: idnaylor6@gmail.com

Country Report: Australia

by Michael Tuhan, Illawarra Cattle Society of Australia

Despite record high milk prices, milk production in Australia has continued on a downward trend. Production declined 3.4% over the 2021/22 season, with high land and cattle prices driving increased farm exits. This season has seen added challenges with extremely wet conditions and some flooding affecting most of the key dairying areas.

With the Illawarra breed making up only around 1% of the 1.3 million cow population, maintaining a relevant and viable breed population remains a continual challenge in a contracting industry. Having said that, signs are very positive for the breed, with all sales of Illawarra cattle attracting very strong interest. Most notably – an open Illawarra heifer achieved the equal top price of \$21,000 (\$19,000 CAD) in the ST Genetics multi breed sale at International Dairy Week.

Changes to Breeding Value Expression

Illawarra breeding values are calculated within a greater “red breeds” data set consisting also of Ayrshire, Australian Red Breed (Scandinavian/Viking Red origins) and Dairy Shorthorn. Since December, each breed has been separated out from the data set, such that breeding values are now expressed relative to each individual breed rather than to the total red breed population. This is a move that has been most welcome, as the Breeding Value numbers now better reflect the value of an animal within the Illawarra breed.

Genomics for red breeds has also been developed in Australia. The dataset is substantial enough to allow for a decent level of reliability. Again this dataset encompasses all “red” breeds, but was developed primarily from Australian Red Breed genotypes. A reasonable number of Illawarra bulls have been genotyped and included in the data set. The Illawarra Cattle Society is currently genotyping a target group of 100 females to try to assess how relevant/reliable this genomic index will be to the Illawarra population.

New Bulls

Our bull selection has always focused on deep maternal lines and high lifetime production. More recently emphasis on specific traits

has played an important role in the selection process. Recognition of the role that a good rump plays in fertility, mobility and therefore longevity has seen this become a real area of focus. The UK bull Bushmills Jazz has left daughters with tremendous width of rump and ideal pin set. With early milking daughters showing great promise, the young bull Kangawarra Hazza, from a particularly strong maternal line, has been added to the Genetics Australia sire team.

Riversleigh Jiath is another new bull, now available from Semex Australia. This bull represents an outcross pedigree and is backed by an EX92 3E dam with over 80,000 L lifetime production and still going strong. The dam’s rump score of 94 was also an attraction with this selection.



Kangawarra Hope EX-91-2E in her working clothes. Dam of new sire Kangawarra Hazza.

New Prefixes / Nouveaux préfixes:

| | |
|-------------|-----------------------------------|
| COULEECREEK | Michelle Hazen, Tees, AB |
| LUDELO | Ferme Ludelo Inc, Ste-Louise, QC |
| MONALEA | Wynsum Meadows, Newington, ON |
| MUSQIE | Musqie Valley Farm, Elderbank, NS |
| PRIORY | Paul & Nikki Schmidt, Mission, BC |
| STOQUA | Stoqua Creek Farm, Cobden, ON |

Classification x Sire

(Updated April 19, 2023)

| Bull | EX | VG | GP | G | F | Proof |
|--------------------------------|----|----|----|----|---|-------|
| B Jurist | 7 | 7 | 13 | 9 | 1 | +2 |
| Blissful Ted's Spurgeon | 0 | 5 | 3 | 3 | 0 | -2 |
| Clarefield Mocha | 5 | 29 | 43 | 16 | 1 | +6 |
| Ecuafarm Kaiser Royalty | 4 | 17 | 9 | 4 | 0 | +7 |
| Eichlers Liriano Blaine EXP | 1 | 2 | 12 | 12 | 1 | -3 |
| GE Gold Mine RT Badger | 0 | 4 | 6 | 5 | 0 | -- |
| GI2 Gold Mine MD Justice | 0 | 4 | 4 | 5 | 0 | -- |
| GMC Rebel Logic | 14 | 35 | 35 | 9 | 0 | +10 |
| Hard Core Othello Snoopy | 2 | 1 | 2 | 1 | 0 | -- |
| Koopycrest Ali Aptitude | 0 | 4 | 1 | 0 | 0 | -- |
| Koopycrest Anecdote-P | 1 | 5 | 17 | 10 | 0 | +4 |
| Kulp-Gen Jurist Ace | 3 | 9 | 21 | 12 | 0 | +1 |
| Kulp-Gen OK Acdmty Adam-P | 3 | 18 | 24 | 9 | 0 | +8 |
| Kundes Golden Logic Adventure | 1 | 7 | 9 | 3 | 0 | +5 |
| Lady Grove Conrad | 0 | 15 | 32 | 17 | 1 | +3 |
| Lands-Brook Comanche | 0 | 0 | 0 | 6 | 0 | -- |
| Lynmark St Clare | 5 | 13 | 27 | 2 | 0 | +8 |
| Mapleton Vly J Zumba | 2 | 17 | 62 | 18 | 0 | +2 |
| Mysha-WO Robin Nitro-EXP | 1 | 4 | 5 | 6 | 1 | -8 |
| North Stars Famous Patriot EXP | 0 | 6 | 7 | 3 | 0 | +7 |
| Oceanbrae Bennett | 1 | 4 | 4 | 1 | 0 | -- |
| Oceanbrae Diamond Jack | 2 | 13 | 32 | 27 | 1 | -3 |
| Oceanbrae Foster | 0 | 1 | 16 | 2 | 0 | +11 |
| Oceanbrae Ironman-P | 9 | 28 | 43 | 19 | 2 | +6 |
| Oceanbrae Logic's Plato | 4 | 15 | 45 | 30 | 1 | -2 |
| Oceanbrae OPT Granite-P | 0 | 2 | 4 | 0 | 0 | -- |
| Oceanbrae Royal Bentley | 0 | 9 | 19 | 4 | 0 | +7 |
| Oceanbrae Turbo | 3 | 4 | 4 | 1 | 0 | -- |
| Prinsville Blaine's Big Star | 0 | 1 | 4 | 1 | 0 | -- |
| Rocking WS Kourts Fredrick | 0 | 2 | 9 | 2 | 0 | -- |
| Rovin Ali Cowboy Cody EXP | 0 | 0 | 5 | 1 | 0 | -- |
| Rovin Bolero EXP | 1 | 6 | 9 | 3 | 0 | +1 |
| Rovin Sue KSR Stanley EXP | 0 | 4 | 1 | 4 | 0 | -- |
| SAK Kourt Taser | 0 | 1 | 4 | 5 | 0 | -- |
| Springville Logic Premium | 0 | 6 | 8 | 1 | 0 | +7 |
| Treeton Pingerly | 5 | 17 | 14 | 5 | 0 | +15 |

Country Report: United States

by Kate Gulley, Executive Secretary, AMSS

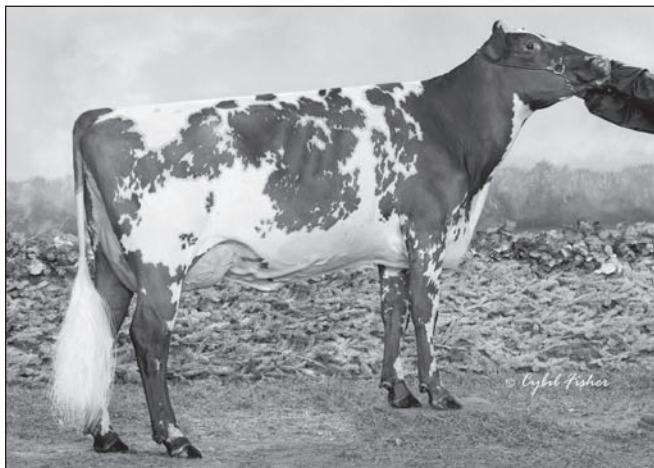

Lazy M Pirelli Zoe EXP EX-90

New single lactation milk production champion for American Milking Shorthorns

Greetings from the United States. The 2022 American Milking Shorthorn Society National Convention and Annual Meeting was held in Champaign, Illinois. The convention is a yearly highlight for many of our breeders as they catch up with each other, learn about changes within the Society, and see good cattle. Awards presented to our breeders included the Harry Clampitt Young Breeder Award, which went to Cory and Kristen Salzl (Corstar) of Litchfield, Minnesota, and the 2022 AMSS Citizen of the Year Award presented to Harold White of Marathon, New York. Marcia Clark was re-elected as President and Kylie Preisinger was elected as Vice-President of the AMSS Board of Directors for 2022-23.

The national junior heifer show crowned Halpin's Rockstar Dixie (Halpin's Muddy Rockstar TW) and Heavenly Zeeks Sunshine (Heavenly Zeek ET) as champions. The AMSS National Sale was topped by Top Shelf Bentley Lydia ET, with a closing bid of \$5,700. The dam of this heifer is Trillow Zeus Lala ET, who was named the 2021 AMSS Cow of the Year a day earlier.

Our national show season crowned many champions. The Grand Champion of the Northeast National Show went to Taylor Farm's Ruben's Spitfire and Reserve Grand Champion was Cold Spring Presto

Zoey. At the Eastern National show, judged by Rob Kite, Lazy M Wildside Gennette EXP was named Grand Champion, with Reserve Grand Champion going to Hard Core C-Tie Sundance ET. Entries for our International show held at World Dairy Expo were very strong with almost 240 head walking the colored shavings. Lazy M Wildside Gennette EXP received her second Grand Champion honors of the year, with Reserve Grand Champion going to Pine-Valley-P Junebug EXP. Taking home the purple ribbon of the Winter National Show was Millcreek Lottery Ladyluck. Reserve Grand Champion went to Lazy M PS Ladylump EXP ET.

In addition, we have a new production record holder in the breed. Lazy M Pirelli Zoe EXP (E90) is now the overall Milking Shorthorn milk and protein leader. At 6 years 1 month of age she produced 41,860 lbs of milk (18,987 kg) at 3.4% fat (644 kg) and 3.0% protein (562 kg). Zoe is owned by Herman & Mike Maier of Stitzer, WI and was the Honorable Mention All-American Summer Yearling in 2016.

We ended the year with our All American contest. In the Junior contest we had 83 entries, our Open contest we had 130 entries. All American sire for 2022 was North Stars Presto EXP ET.

While the number of dairy herds in the United States continues to decline, our registrations, transfers, memberships, and number of cows classified remained strong through 2022. The AMSS herdbook registered over 2,000 animals with nearly 1,000 transfers. We also classified 833 animals in 159 herds nationwide. We had just over 460 adult memberships and 879 junior memberships.

The AMSS continues to grow and reach more breeders with the help of our forward-thinking board of directors. Our database is in the process of being transferred over to ABRI. This will make registering cattle and accessing reports and data much easier for our office and our breeders. Internationally, we continue to work with several countries seeking semen and embryo options that will improve the breed by importing and exporting the best genetics. Sales across the country have brought new breeders and new junior members into the American Milking Shorthorn Society. It is exciting for our breeders to consign their best in an effort to continue expanding the Red, White, and Roan. The number of AMSS animals exhibited at state and national shows also continues to increase and folks are taking note of the great strides the AMSS has made as a breed.

Rapport du secrétaire 2023

par Ryan Barrett, Secrétaire, SCSL

Comme chaque année, 2022 a été une année de hauts et de bas... tant pour moi et ma famille que pour la race Shorthorn Laitier. Je suis sûr que c'est la même chose pour votre ferme et votre famille. Je suis reconnaissant pour les hauts, et les bas offrent des opportunités de réfléchir et, espérons-le, de grandir à partir de l'expérience. Je sais que c'est peut-être une façon un peu saugrenue de voir les choses... mais je trouve qu'être trop obsédé par les défis accomplit rarement ce que nous voulons pour nous-mêmes, nos familles et nos fermes.

En 2022, nous avons pu obtenir le génotypage d'un nombre important de Shorthorns en lactation de troupeaux à travers le Canada, grâce au financement d'un mélange de programmes génomiques régionaux, de programmes provinciaux et de fonds du SCSL. Jusqu'à présent, plus de 500 animaux ont été. À court terme, l'avantage pour les éleveurs est que nous pouvons désormais utiliser des génotypes pour la vérification de la filiation, d'autant plus que nous avons génotypé la majorité des taureaux éprouvés ainsi que des femelles avec des échantillons de poils précédemment envoyés pour des tests microsatellites. Les futurs tests ADN de vérification de filiation peuvent être effectués de manière génomique, ce qui est légèrement moins cher et continuera également à constituer notre banque d'échantillons génomiques. De plus, les animaux génotypés ont des résultats pour les protéines du lait (y compris la caséine bêta) publiés sur le site Web de Lactanet (CDN).

La prochaine étape consistera à s'engager davantage avec Lactanet pour déterminer comment nous pouvons utiliser ces génotypes, ainsi que les génotypes de Shorthorns Laitier dans d'autres pays, pour constituer une population de référence dans afin de réaliser des évaluations génomiques. Cela prendra plus de temps, je demande donc aux éleveurs d'être patients pendant que nous continuons à travailler dans ce sens. Il est frustrant d'être la seule race avec une population internationale sans évaluations génomiques, ce qui a sans aucun doute un impact sur notre capacité à faire progrès génétique en ligne avec les autres races laitières canadiennes. Cela continuera d'être une priorité très élevée pour la Société dans un avenir immédiat.

C'était formidable d'être de retour avec les éleveurs en personne lors de la Journée champêtre 2022, organisée par la famille Eccles de Dromore, en Ontario, en juillet dernier. Nous avons eu une grande participation, y compris les éleveurs de longue date et ceux qui découvrent la race. J'attends une participation encore meilleure au à la Journée champêtre 2023, le 15 juillet à Richford Farms à St. Mary's, en Ontario. Pour ceux qui sont intéressés à participer, nous prévoyons un atelier de classification avec les classificateurs seniors l'après-midi avant (14 juillet), alors que nous examinons comment nous pouvons optimiser le programme de classification pour notre race. Tous les éleveurs sont les bienvenus.

L'un des développements malheureux pour la Société est la nécessité d'interrompre notre exposi-

tion nationale à Lindsay chaque septembre. Nous avons perdu deux ans à cause de la pandémie, qui a également ralenti de nombreux spectacles à travers le pays. Nous n'avions pas les chiffres prévus pour justifier l'effort nécessaire pour accueillir une exposition nationale, il a donc été décidé de suspendre l'exposition nationale pour le moment. Espérons que nous serons en mesure de ressusciter l'exposition nationale à l'avenir, mais pour l'instant, la Société continuera à organiser une exposition virtuelle chaque année. Les résultats d'Expo Virtuelle 2022 sont disponibles sur le site internet et dans les pages de l'Improveur de cette année.

Un programme relativement nouveau pour lequel j'ai de grands espoirs est le programme d'expansion d'embryons. Nous avons parrainé l'achat d'embryons pour sept nouveaux producteurs dans la race au cours des deux dernières années, et nous espérons continuer à recevoir un certain nombre de candidatures solides au cours des prochaines années. Si ce programme vous intéresse, contactez-moi pour plus de détails.

La Société a entendu les commentaires de nouveaux et de longue date éleveurs sur le manque de taureaux disponibles, en particulier ceux avec de la semence sexée disponible. En conséquence, nous avons facilité les importations de sperme dans début 2023 sur Ovensdale Jenny's Tribute d'Australie et Cotonhall Solomon du Royaume-Uni. La Société est ouvert à d'autres importations de semence à l'avenir s'il y a une demande, mais nous aimerions encore plus travailler avec les sociétés de génétique existantes pour ajouter des taureaux Shorthorns Laitier à leurs gammes. Nous sommes très reconnaissants de notre excellent programme avec Semex, qui a gradué un autre taureau avec un IPV élevé en 2023 (Foster), a ajouté un nouveau jeune taureau en 2022 (Stargazer) et est sur la bonne voie pour en ajouter un autre à la mi-2023.

Une autre tendance encourageante a été une augmentation constante de la production laitière moyenne de la race au cours des dernières années. En parcourant les registres laitiers imprimés dans les dernières pages de l'Improveur cette année, notez combien de vaches ont une production de lait supérieure à 10 000 kg en 305 jours, ainsi que combien de vaches ont des pourcentages de gras supérieurs à 4,5 %.

En septembre, ma famille a perdu son étable laitière à cause de l'ouragan Fiona, tout comme un certain nombre d'autres fermes laitières de l'Î.-P.-É. Comme nous reconstruit l'étable au cours de l'automne et de l'hiver, nous avons placé la majorité de notre troupeau dans un certain nombre d'autres fermes laitières de l'Î.-P.-É. Bien que ce fut une période très difficile pour notre troupeau et notre famille, l'un des bons côtés de cette expérience a été de faire en sorte qu'un certain nombre d'autres troupeaux de l'Î.-P.-É. Un camarade qui a hébergé sept de nos vaches (qui se trouve avoir un maître-éleveur troupeau Holstein) a remarqué à quel point ces Shorthorns étaient calmes et faciles à entretenir, et il a été agréablement surpris de la quantité de lait qu'ils traitaient. Une autre ferme, détenue par un couple relativement jeune, a déjà acheté une génisse Shorthorn après le retour des vaches accueillies. Au fur et à mesure que les gens acquièrent de l'expérience avec les Shorthorns Laitier, ils sont souvent intéressés à en avoir plus!

Un de mes refrains fréquents dans ces messages annuels est que les petits efforts de tous les éleveurs peuvent grandement profiter à la race. Participer au contrôle laitier et à la classification profite à votre troupeau, mais nous aide également à prouver les taureaux et à faire progresser la race génétiquement. Rendre les veaux disponibles aux membres 4-H met en lumière la race et stimule l'intérêt pour les Shorthorns Laitier avec notre prochaine génération des producteurs. Garder vos enregistrements à jour vous permet de rester sur la bonne voie avec ProAction et la traçabilité, mais fournit également un financement pour les programmes de promotion de la race. Mettre des animaux de qualité à la disposition d'autres producteurs de votre région aide à payer les factures mais génère également un nouveau membre potentiel qui appréciera également notre race. Si nous faisons tous de la croissance de la race une priorité, même à petite échelle, nous pouvons garder notre race viable et s'améliorer.

La seule façon d'améliorer l'accès à de nouveaux taureaux, d'avoir accès à la génomique et d'améliorer la demande et les prix pour les animaux est d'augmenter la population de base de notre race. Cela continuera d'être une priorité pour la Société et se reflétera dans les programmes et la promotion des races.

Je souhaite à tous les membres et aux éleveurs de Shorthorn Laitier une année 2023 pleine de succès, avec plus de hauts que de bas. Un merci spécial aux éleveurs qui continuent à soutenir la Société par leur temps et leur publicité dans l'Improveur chaque année.



Excited for their upcoming wedding on October 7th, 2023 are Ryan Barrett and Sara Zilke of Kensington, PEI. Ryan serves as Secretary-Manager of the CMSS. Sara is a cultural programmer with Culture Summerside.



Don & Karen Richardson are proud to announce the marriage of their daughter Riley to Daniel Ritchie from Chatham, ON. The Richardson tradition continues as Riley & Dan are the fifth generation to be married on Dec. 29th!

Country Report: New Zealand

by David & Johanna Wood, NZMSA members, Northbrook Herd

It has been a couple of years since we wrote a report for the Improver and there has been a lot going on during this time.

As farmers we keep a close eye on the weather and it would be fair to say that the weather continues to challenge us. Here in New Zealand, we have seen drought in parts of the country while it has been too wet in other parts, affecting the harvesting of feed. At the start of the 2023, New Zealand experienced a couple of cyclones and in recent weeks what looks to be tornados. All of this impacts on the overall milk production for the country. Despite this, however, we continue to promote Milking Shorthorns both regionally and nationally.

Like Canada, we have also had to navigate the impacts of Covid-19 with the New Zealand Milking Shorthorn Conference being cancelled in 2022. Fortunately, the hosts for this conference, the Taranaki Branch, were able to adapt their plans and host the conference a year later in March 2023.

Our members continue to be approached for Milking Shorthorn stock and we have seen an increase in online sales from our breeders. At the same time we have some breeders who have decided to hang up the cups with the well-known Westell Herd (Wendy Harker) dispersing in the coming months.

Bull Team

Red Breed Genetics (RBG) continue to market young bulls through its breeding scheme with Semex. When selecting bulls some of the traits the RBG Committee look for are good type, above average milk volume, high components, A2A2, the polled gene and good colour, just to name a few. It would be fair to say that we have found bulls with many of the traits but not one (at this stage) with everything that we look for. The bulls New Zealand has in its latest selection can be found on the Semex New Zealand website. It is pleasing to report that we are finding that the demand for Milking Shorthorn semen is outstripping supply.

New Zealand Dairy Event (NZDE)

January 2023 saw the return of a full strength NZDE after a number of years impacted by both Covid-19 and Mycoplasma Bovis. If you are interested in the results for the combined breeds (where we show our Milking Shorthorns) you can find them at this link <https://www.nzmilkingshorthorn.nz/nz-dairy-event-2023/>

AVAILABLE SIRES IN CANADA

Semex Alliance

(519) 821-5060

www.semex.com

Proven Sires:

| | | | |
|---------------------------------------|---|----------------|--------------|
| Lady Grove Conrad (A1A2) | 200MS00122 | MSCANM11682145 | 81.3% purity |
| Ace x Logic x Prophet (H0) | CAN: +1625 LPI -268M +9F +0.35% +1P +0.19% +3 Conf | | |
| Lynmark St Clare (A1A2) | 200MS00124 | MSCANM11751400 | 90.7% purity |
| Mocha x Ruler x H North Star | CAN: +1551 LPI +146M -4F -0.18% +3P -0.02% +8 Conf | | |
| Oceanbrae Royal Bentley (A1A1) | 200MS00126 | MSCANM12106540 | 86.4% purity |
| Royalty x Jurist x H Notary | CAN: +1855 LPI +372M +27F +0.17% +10P +0.00% +7 Conf | | |
| Oceanbrae Foster (A1A2) | 200MS00127 | MSCANM12765097 | 77.9% purity |
| Pingerly x Logic x C.D. | CAN PA: +1908 LPI -35M +6F +0.13% +7P +0.18% +11 Conf | | |

Young Sires:

| | | | |
|---|--|------------------|--------------|
| Kuszmar Mercury Stargazer (A2A2) | 200MS00129 | MS840M3147202490 | 73.3% purity |
| Remington x Mudslinger x Megadeth | CAN: low reliability, US sire | | |
| Richford Icon (A1A1) | 200MS00128 | MSCANM12912798 | 75.3% purity |
| Patriot x Ironman-P x POD | CAN PA: +1550 LPI +66M +3F -0.01% +2P +0.03% +8 Conf | | |

Select Sires Canada

(613) 258-3800

www.selectsiresgenerations.com

Young Sires:

| | | | |
|---------------------------------------|---|------------------|--------------|
| Gold Mine RG Bender EXP (A1A2) | 014MS00363 | MSUSAM68325156 | 65.3% purity |
| Galileo x St Clare x Redman (H0) | PA: +1673 LPI +252M +25F +0.21% +10P +0.02% | | |
| Lands-Brook Comanche (A2A2) | 007MS00362 | MS840M3003521464 | 91.4% purity |
| Zumba x Julius x Mocha | MACE: +891 LPI -210M -27F -0.27% -14P -0.10 +6 Conf | | |

ST-Gen Canada

(450) 771-6664

www.stgen.ca

Young Sires:

| | | | |
|-------------------------------------|------------|------------------|--------------|
| Henkeseen Cyrde | 551MS00505 | MSUSAM3149932697 | 71.8% purity |
| Cyclone x Perfect Storm x M Cyclone | | | A2A2, sexed |
| Treeton Scarlet Zumba | 522MS00504 | MSAUSM5223 | 79.7% purity |
| Zumba x Pimp x O Marcel | | | A2A2, sexed |

2022 CMSS Field Day

The 2023 CMSS Field Day and AGM was held at the farm of John & Julie Eccles and family of Dromore, Ontario. It was a lovely sunny and warm day, perfect for viewing the Laralor herd and visiting with Milking Shorthorn breeders. After two years without a Field Day due to the pandemic, we had a great attendance of both current and former breeders, including some folks relatively new to the Shorthorn breed.

In the morning, attendees viewed the Laralor herd in the front pasture. The Eccles have built their herd with genetics from cow families across the country and through use of both AI sires as well as some purchased herd sires. Two 12 year old cows by Frolic and Redrama attracted quite a bit of attention, showcasing the longevity that Milking Shorthorn breeders strive for.

Following a lovely lunch provided by the Eccles family as well as a lively fun auction, we moved to the presentation of awards. Outgoing CMSS President John Eccles presented the Cow of the Year Award for 2022 to Dave Prinzen for his cow Prinsville Pingerly Star. Also recognized but able to attend in person were Brodie and Brenda Cupples (for the Distinguished Service Award) and the Barrett Family of Oceanbrae Farms (for their second Master Breeder Award).

Right: Cow of the Year presentation.

Below: Viewing the Laralor herd.



2022 PRODUCTION RECORDS

Records completed between Jan 1 and Dec 31, 2022
with a Composite BCA greater than 900 and purity 75% or greater.
Records shaded gray are Superior Production Award winners.

Age Name M F % P % BCA: Comp

Milking Yearlings

| | | | | | | | | |
|-------|--|--------|--|-----|-----|-----|-------------|------|
| 1-9 | Koopycrest Bolero Alie Avery G-77 (3x) | 9751 | 399 | 4.1 | 319 | 3.3 | 429-429-431 | 1289 |
| Sire: | Rovin Bolero-EXP | Owner: | Shawn Koopmans, Picton, ON | | | | | |
| 1-11 | Oceanbrae Bentley Fontana VG-85 | 6887 | 348 | 5.0 | 242 | 3.5 | 314-387-336 | 1037 |
| Sire: | Oceanbrae Royal Bentley | Owner: | Oceanbrae Farms, Belmont, PE | | | | | |
| 1-11 | Freelane Zumba Jolly GP-80 | 6447 | 292 | 4.5 | 212 | 3.3 | 291-321-294 | 906 |
| Sire: | Mapleton Vly J Zumba | Owner: | Sam Freeze, Newton, NB | | | | | |
| 1-10 | Spruce Briar St Clare Hariet GP-81 | 6613 | 265 | 4.0 | 223 | 3.4 | 300-295-310 | 905 |
| Sire: | Lynmark St Clare | Owner: | Andrew, Anne & Tanner Bromley, Westmeath, ON | | | | | |

Junior Two Year Olds

| | | | | | | | | |
|-------|--------------------------------------|--------|-------------------------------|-----|-----|-----|-------------|------|
| 2-4 | Koopycrest Zumba Ali Ally GP-82 (3x) | 9244 | 396 | 4.3 | 298 | 3.2 | 387-404-382 | 1173 |
| Sire: | Mapleton Vly J Zumba | Owner: | Shawn Koopmans, Picton, ON | | | | | |
| 2-1 | Ashtonla Bolero Elaine G-76 (3x) | 7865 | 370 | 4.7 | 272 | 3.5 | 349-398-373 | 1120 |
| Sire: | Rovin Bolero-EXP | Owner: | Robert Ashton, Port Perry, ON | | | | | |
| 2-1 | Oceanbrae Bentley Vanna GP-82 | 7676 | 346 | 4.5 | 270 | 3.5 | 340-372-365 | 1077 |
| Sire: | Oceanbrae Royal Bentley | Owner: | Oceanbrae Farms, Belmont, PE | | | | | |
| 2-0 | Oceanbrae Spur Bella | 8202 | 339 | 4.1 | 264 | 3.2 | 358-365-352 | 1075 |
| Sire: | Blissful Ted's Spurgeon | Owner: | Oceanbrae Farms, Belmont, PE | | | | | |
| 2-4 | Ashtonla St Clare Eden VG-85 (3x) | 7993 | 375 | 4.7 | 251 | 3.1 | 338-391-326 | 1055 |
| Sire: | Lynmark St Clare | Owner: | Robert Ashton, Port Perry, ON | | | | | |
| 2-1 | Oceanbrae Barrington Clarinet | 7800 | 310 | 4.0 | 257 | 3.3 | 345-333-347 | 1025 |
| Sire: | Oceanbrae Royal Barrington | Owner: | Oceanbrae Farms, Belmont, PE | | | | | |
| 2-4 | Lady Grove Royal Amielle | 7331 | 336 | 4.6 | 266 | 3.6 | 312-350-345 | 1007 |
| Sire: | Ecuafarm Kaiser Royalty | Owner: | Diane Naylor, Kleefeld, MB | | | | | |
| 2-2 | Oceanbrae Finn Lexi | 7341 | 306 | 4.2 | 252 | 3.4 | 320-326-336 | 982 |
| Sire: | Oceanbrae Flinnegan | Owner: | Oceanbrae Farms, Belmont, PE | | | | | |
| 2-1 | Oceanbrae IM Angelic GP-82 | 7097 | 372 | 5.2 | 245 | 3.5 | 294-375-310 | 979 |
| Sire: | Oceanbrae Ironman-P | Owner: | Oceanbrae Farms, Belmont, PE | | | | | |
| 2-1 | Oceanbrae Ironman Saga VG-85 | 7277 | 301 | 4.1 | 245 | 3.4 | 322-324-331 | 977 |
| Sire: | Oceanbrae Ironman-P | Owner: | Oceanbrae Farms, Belmont, PE | | | | | |
| 2-2 | Oceanbrae RB Bessie Joe 66th GP-83 | 6831 | 339 | 5.0 | 237 | 3.5 | 298-361-316 | 975 |
| Sire: | Oceanbrae Royal Bentley | Owner: | Oceanbrae Farms, Belmont, PE | | | | | |

| | | | | | | | | |
|-------|------------------------------------|---|-----|-----|-----|-----|-------------|-----|
| 2-5 | Onaknoll Bentley Erikarose VG-86 | 7730 | 304 | 3.9 | 255 | 3.3 | 326-317-331 | 974 |
| Sire: | Oceanbrae Royal Bentley | Owner: Dwayne Palmer, Bruce Mines, ON | | | | | | |
| 2-1 | Oceanbrae Bentley Christina VG-85 | 6871 | 316 | 4.6 | 226 | 3.3 | 306-347-310 | 963 |
| Sire: | Oceanbrae Royal Bentley | Owner: Oceanbrae Farms, Belmont, PE | | | | | | |
| 2-2 | Richford Bentley Dropkick VG-85 | 7348 | 267 | 3.5 | 251 | 3.3 | 334-284-335 | 953 |
| Sire: | Oceanbrae Royal Bentley | Owner: Don Richardson, St. Marys, ON | | | | | | |
| 2-1 | Oceanbrae Logic Alexandria | 7348 | 275 | 3.7 | 244 | 3.3 | 325-296-330 | 951 |
| Sire: | GMC Rebel Logic | Owner: Oceanbrae Farms, Belmont, PE | | | | | | |
| 2-3 | Lady Grove Adventure Alyssa (R) | 7579 | 304 | 4.0 | 269 | 3.5 | 304-301-332 | 937 |
| Sire: | Kulp-Gen Logic Adventure | Owner: Diane Naylor, Kleefeld, MB | | | | | | |
| 2-1 | Camflat Patriot Mary Poppins VG-87 | 6821 | 277 | 4.1 | 234 | 3.4 | 304-305-320 | 929 |
| Sire: | North Stars Famous Patriot-EXP | Owner: John Campsall, Woodville, ON | | | | | | |
| 2-2 | Oceanbrae OPT Diamond VG-87 | 6939 | 317 | 4.6 | 231 | 3.3 | 293-330-300 | 923 |
| Sire: | Ovensdale Pixies Treble | Owner: Oceanbrae Farms, Belmont, PE | | | | | | |
| 2-4 | Richford Ice Cap GP-84 | 7524 | 319 | 4.2 | 245 | 3.3 | 302-316-302 | 920 |
| Sire: | North Stars Famous Patriot | Owner: Alpat Milking Shorthorns, St. Thomas, ON | | | | | | |
| 2-2 | Oceanbrae Finn Topaz-P VG-85 | 6850 | 276 | 4.0 | 243 | 3.5 | 298-294-324 | 916 |
| Sire: | Oceanbrae Finnegan | Owner: Oceanbrae Farms, Belmont, PE | | | | | | |

Senior Two Year Old:

| | | | | | | | | |
|-------|---|--|-----|-----|-----|-----|-------------|------|
| 2-11 | Koopycrest Anecdote Ali Arya GP-81 (3x) | 11654 | 403 | 3.5 | 365 | 3.1 | 448-380-429 | 1257 |
| Sire: | Koopycrest Anecdote-P | Owner: Shawn Koopmans, Picton, ON | | | | | | |
| 2-11 | Koopycrest Zumba Olivia GP-81 (3x) | 10521 | 431 | 4.1 | 355 | 3.4 | 411-414-427 | 1252 |
| Sire: | Mapleton Vly J Zumba | Owner: Shawn Koopmans, Picton, ON | | | | | | |
| 2-6 | Lady Grove Anecdote Caris-P (R) | 8426 | 335 | 4.0 | 290 | 3.4 | 337-332-358 | 1027 |
| Sire: | Koopycrest Anecdote-P | Owner: Diane Naylor, Kleefeld, MB | | | | | | |
| 2-7 | Prinsville Per Starlight VG-85 | 7992 | 326 | 4.1 | 257 | 3.2 | 321-323-317 | 961 |
| Sire: | Strickley True Perfection | Owner: Prinsville Dairy Farms, Bloomfield, ON | | | | | | |
| 2-11 | Prosperous Acres Conrad Hariet GP-82 | 7869 | 366 | 4.7 | 300 | 3.8 | 289-330-337 | 956 |
| Sire: | Lady Grove Conrad | Owner: Ferme Syslic, Ste-Justine-de-Newton, QC | | | | | | |

Junior Three Year Old:

| | | | | | | | | |
|-------|---------------------------------------|--------------------------------------|-----|-----|-----|-----|-------------|------|
| 3-0 | Koopycrest Zumba Ali Addie GP-80 (3x) | 10772 | 445 | 4.1 | 346 | 3.2 | 403-412-398 | 1213 |
| Sire: | Mapleton Vly J Zumba | Owner: Shawn Koopmans, Picton, ON | | | | | | |
| 3-3 | Oceanbrae Mocha Leigh G-78 | 10119 | 420 | 4.2 | 360 | 3.6 | 385-393-419 | 1197 |
| Sire: | Clarefield Mocha | Owner: Oceanbrae Farms, Belmont, PE | | | | | | |
| 3-5 | Richford Candyman Tally GP-84 | 10402 | 373 | 3.6 | 333 | 3.2 | 389-345-383 | 1117 |
| Sire: | Lady Grove Candy Man | Owner: Don Richardson, St. Marys, ON | | | | | | |
| 3-3 | Oceanbrae Bessie Joe 64th VG-85 | 10165 | 364 | 3.6 | 308 | 3.0 | 381-337-354 | 1072 |
| Sire: | Blissful Ted's Spurgeon | Owner: Oceanbrae Farms, Belmont, PE | | | | | | |

| | | | | | | | | |
|-------|------------------------------------|--------|-------------------------------------|-----|-----|-----|-------------|------|
| 3-0 | Sugar Hill Anecdote Leighton GP-80 | 8927 | 371 | 4.2 | 304 | 3.4 | 345-353-362 | 1060 |
| Sire: | Koopycrest Anecdote-P | Owner: | Bob Howe, Embro, ON | | | | | |
| 3-0 | Oceanbrae Royal Layton VG-88 | 9118 | 391 | 4.3 | 326 | 3.6 | 335-352-366 | 1053 |
| Sire: | Ecuafarm Kaiser Royalty | Owner: | Oceanbrae Farms, Belmont, PE | | | | | |
| 3-1 | Lady Grove Mocha Thyme (R) | 9019 | 361 | 4.0 | 299 | 3.3 | 338-334-343 | 1015 |
| Sire: | Clarefield Mocha | Owner: | Diane Naylor, Kleefeld, MB | | | | | |
| 3-5 | Oceanbrae TP Bettina VG-87 | 8149 | 384 | 4.7 | 308 | 3.8 | 288-334-335 | 957 |
| Sire: | Treeton Pingerly | Owner: | Oceanbrae Farms, Belmont, PE | | | | | |
| 3-2 | Oceanbrae Bentley Penelope-P VG-85 | 8731 | 368 | 4.2 | 281 | 3.2 | 311-326-305 | 942 |
| Sire: | Oceanbrae Royal Bentley | Owner: | Oceanbrae Farms, Belmont, PE | | | | | |
| 3-2 | Kolson Bentley Lizzy-P | 8876 | 348 | 3.9 | 282 | 3.2 | 316-308-307 | 931 |
| Sire: | Oceanbrae Royal Bentley | Owner: | Stephen & Janet Edwards, Cobden, ON | | | | | |
| 3-4 | Oceanbrae Pingerly Jewel EX-90 | 8023 | 307 | 3.8 | 282 | 3.5 | 303-284-328 | 915 |
| Sire: | Treeton Pingerly | Owner: | Oceanbrae Farms, Belmont, PE | | | | | |
| 3-1 | Lady Grove Taser K. Betty 15 (R) | 8047 | 321 | 4.0 | 272 | 3.4 | 298-295-309 | 902 |
| Sire: | SAK Kourt Taser | Owner: | Diane Naylor, Kleefeld, MB | | | | | |

Senior Three Year Old:

| | | | | | | | | |
|-------|----------------------------------|--------|-------------------------------|-----|-----|-----|-------------|------|
| 3-6 | Lady Grove Royal Precious | 9687 | 399 | 4.1 | 317 | 3.3 | 336-341-338 | 1015 |
| Sire: | Ecuafarm Kaiser Royalty | Owner: | Diane Naylor, Kleefeld, MB | | | | | |
| 3-6 | Richford Plato Maggie G-78 | 8966 | 324 | 3.6 | 287 | 3.2 | 333-300-326 | 959 |
| Sire: | Oceanbrae Logic's Plato | Owner: | Don Richardson, St. Marys, ON | | | | | |
| 3-7 | Richford Anecdote Renegade GP-82 | 8611 | 299 | 3.5 | 288 | 3.3 | 318-272-327 | 917 |
| Sire: | Koopycrest Anecdote-P | Owner: | Don Richardson, St. Marys, ON | | | | | |

Four Year Old:

| | | | | | | | | |
|-------|---|--------|--------------------------------------|-----|-----|-----|-------------|------|
| 4-5 | Oceanbrae Royal Elizabeth VG-88 | 11877 | 495 | 4.2 | 390 | 3.3 | 406-419-411 | 1236 |
| Sire: | Ecuafarm Kaiser Royalty | Owner: | Celtic Isle Genetics, Kensington, PE | | | | | |
| 4-2 | Oceanbrae DJ Macy GP-82 | 11681 | 421 | 3.6 | 368 | 3.1 | 386-345-371 | 1102 |
| Sire: | Oceanbrae Diamond Jack | Owner: | Oceanbrae Farms, Belmont, PE | | | | | |
| 4-3 | Oceanbrae Aussie Lass | 9406 | 439 | 4.7 | 356 | 3.8 | 323-372-375 | 1070 |
| Sire: | Ovensdale Pixies Treble | Owner: | Oceanbrae Farms, Belmont, PE | | | | | |
| 4-2 | Koopycrest Zumba Ali Apple12th GP-80 (3x) | 10478 | 413 | 3.9 | 351 | 3.4 | 348-344-358 | 1050 |
| Sire: | Mapleton Vly J Zumba | Owner: | Shawn Koopmans, Picton, ON | | | | | |
| 4-6 | Oceanbrae OPT Talia | 9918 | 391 | 3.9 | 321 | 3.2 | 327-323-324 | 974 |
| Sire: | Ovensdale Pixies Treble | Owner: | Oceanbrae Farms, Belmont, PE | | | | | |
| 4-1 | Oceanbrae Bennett Fanta VG-88 | 8021 | 404 | 5.0 | 286 | 3.6 | 283-354-308 | 945 |
| Sire: | Oceanbrae Bennett | Owner: | Oceanbrae Farms, Belmont, PE | | | | | |
| 4-11 | Oceanbrae Ironman Crystal VG-87 | 8464 | 408 | 4.8 | 296 | 3.5 | 286-346-309 | 941 |
| Sire: | Oceanbrae Ironman-P | Owner: | Oceanbrae Farms, Belmont, PE | | | | | |

| | | | | | | | | | |
|-------|--------------------------------|------|--------|--------------------------------|-----|-----|-----|-------------|-----|
| 4-6 | Ashtonia Logic Ellen VG-85 | (3x) | 8585 | 394 | 4.6 | 283 | 3.3 | 299-340-301 | 940 |
| Sire: | GMC Rebel Logic | | Owner: | Robert Ashton, Port Perry, ON | | | | | |
| 4-1 | Onaknoll Perfection Merry G-78 | | 8385 | 386 | 4.6 | 307 | 3.7 | 280-322-313 | 915 |
| Sire: | Strickley True Perfection | | Owner: | Dwayne Palmer, Bruce Mines, ON | | | | | |

Five Year Old:

| | | | | | | | | | |
|-------|---------------------------------|--|--------|-------------------------------|-----|-----|-----|-------------|------|
| 5-0 | Oceanbrae TP Lauren EX-91 | | 10381 | 445 | 4.3 | 385 | 3.7 | 354-380-401 | 1135 |
| Sire: | Treeton Pingerly | | Owner: | Oceanbrae Farms, Belmont, PE | | | | | |
| 5-2 | Oceanbrae Bennett Lara GP-84 | | 10493 | 419 | 4.0 | 365 | 3.5 | 352-352-376 | 1080 |
| Sire: | Oceanbrae Bennett | | Owner: | Oceanbrae Farms, Belmont, PE | | | | | |
| 5-7 | Oceanbrae Pepper Becca VG-87 | | 11450 | 456 | 4.0 | 368 | 3.2 | 357-356-351 | 1064 |
| Sire: | Oceanbrae Bennett | | Owner: | Oceanbrae Farms, Belmont, PE | | | | | |
| 5-9 | Oceanbrae DJ Jacklyn GP-81 | | 11335 | 455 | 4.0 | 364 | 3.2 | 352-352-346 | 1050 |
| Sire: | Oceanbrae Diamond Jack | | Owner: | Oceanbrae Farms, Belmont, PE | | | | | |
| 5-5 | Lady Grove Zumba Avril | | 10105 | 438 | 4.3 | 362 | 3.6 | 317-348-348 | 1013 |
| Sire: | Mapleton Vly J Zumba | | Owner: | Diane Naylor, Kleefeld, MB | | | | | |
| 5-1 | Oceanbrae Bennett Sage EX-90 | | 9698 | 386 | 4.0 | 316 | 3.3 | 329-327-329 | 985 |
| Sire: | Oceanbrae Bennett | | Owner: | Oceanbrae Farms, Belmont, PE | | | | | |
| 5-10 | Richford Conrad Bono VG-87 | | 11423 | 360 | 3.1 | 370 | 3.2 | 350-279-349 | 978 |
| Sire: | Lady Grove Conrad | | Owner: | Don Richardson, St. Marys, ON | | | | | |
| 5-1 | Oceanbrae Mocha Fern VG-85 | | 10302 | 375 | 3.6 | 333 | 3.2 | 331-302-330 | 963 |
| Sire: | Clarefield Mocha | | Owner: | Oceanbrae Farms, Belmont, PE | | | | | |
| 5-8 | Oceanbrae Bessie Joe 61st GP-83 | | 11338 | 350 | 3.1 | 330 | 2.9 | 354-276-315 | 945 |
| Sire: | Oceanbrae Bennett | | Owner: | Oceanbrae Farms, Belmont, PE | | | | | |

Mature Cow:

| | | | | | | | | | |
|-------|----------------------------------|------|--------|------------------------------|-----|-----|-----|-------------|------|
| 7-0 | Koopycrest P Per Ali Ariel VG-85 | (3x) | 12857 | 552 | 4.3 | 415 | 3.2 | 419-452-415 | 1286 |
| Sire: | Pell-Pers (SRB) | | Owner: | Shawn Koopmans, Picton, ON | | | | | |
| 8-3 | Camflat Inforcer Mary EX-94 | | 12247 | 500 | 4.1 | 398 | 3.2 | 389-400-387 | 1176 |
| Sire: | Quality Inforcer | | Owner: | John Campsall, Woodville, ON | | | | | |
| 6-6 | Serol Morris Angel GP-83 | | 12253 | 505 | 4.1 | 388 | 3.2 | 376-388-366 | 1130 |
| Sire: | Serol Adventure Morris | | Owner: | Oceanbrae Farms, Belmont, PE | | | | | |
| 6-3 | Richford Pingerly Iconic VG-87 | | 11535 | 415 | 3.6 | 363 | 3.1 | 371-335-359 | 1065 |
| Sire: | Treeton Pingerly | | Owner: | Oceanbrae Farms, Belmont, PE | | | | | |
| 6-8 | Deerhaven Zumba Maggie VG-85 | | 10911 | 398 | 3.6 | 353 | 3.2 | 358-326-357 | 1041 |
| Sire: | Mapleton Vly J Zumba | | Owner: | Glenda Mutrie, Thorsby, AB | | | | | |
| 6-5 | Lady Grove Conrad Dancer GP-81 | | 9855 | 408 | 4.1 | 328 | 3.3 | 322-334-328 | 984 |
| Sire: | Lady Grove Conrad | | Owner: | Diane Naylor, Kleefeld, MB | | | | | |
| 7-0 | Oceanbrae Pepper Trinity EX-90 | | 9900 | 384 | 3.9 | 342 | 3.5 | 324-315-342 | 981 |
| Sire: | GMC Rebel Logic | | Owner: | Oceanbrae Farms, Belmont, PE | | | | | |

| | | | | | | | | |
|-------|-------------------------------------|--------|--|-----|-----|-----|-------------|-----|
| 6-9 | Oceanbrae Logic Ali Favour VG-88 | 8856 | 460 | 5.2 | 323 | 3.6 | 283-371-317 | 971 |
| Sire: | GMC Rebel Logic | Owner: | Oceanbrae Farms, Belmont, PE | | | | | |
| 6-2 | Oceanbrae Turbo Perrin-P EX-90 | 9035 | 450 | 5.0 | 289 | 3.2 | 290-360-286 | 936 |
| Sire: | Oceanbrae Turbo | Owner: | Oceanbrae Farms, Belmont, PE | | | | | |
| 8-5 | Oceanbrae Ironman Ginger EX-91 | 8853 | 433 | 4.9 | 339 | 3.8 | 274-336-323 | 933 |
| Sire: | Oceanbrae Ironman-P | Owner: | Oceanbrae Farms, Belmont, PE | | | | | |
| 7-2 | Spruce Briar Ironman Barnie-P VG-85 | 9840 | 403 | 4.1 | 336 | 3.4 | 301-312-314 | 927 |
| Sire: | Oceanbrae Ironman-P | Owner: | Andrew, Anne & Tanner Bromley, Westmeath, ON | | | | | |
| 7-6 | Rovin AB Barb Bella-P GP-81 | 11401 | 373 | 3.3 | 325 | 2.9 | 342-285-298 | 925 |
| Sire: | Rovin Mega Ali Abner-P | Owner: | Diane Naylor, Kleefeld, MB | | | | | |

10 Years and Older

| | | | | | | | | |
|-------|---------------------------------|--------|----------------------------|-----|-----|-----|-------------|-----|
| 10-0 | Koopycrest Logic Ali Anne VG-87 | 10537 | 410 | 3.9 | 331 | 3.1 | 328-325-315 | 968 |
| Sire: | GMC Rebel Logic | Owner: | Shawn Koopmans, Picton, ON | | | | | |

THANK YOU TO OUR 2022 VIRTUAL SHOW SPONSORS!

Championship Sponsors:

**Farm Credit Canada
Eastgen**

**Richford Farms
Lynmark Farms**

Class Sponsors:

**American MS Society
Ashtonia Milking Shorthorns
Fieldcrest Farms
Dr. Tim Henshaw
Kolson Farms**

**Laralor Farms
Laughlin Farms
Oceanbrae Farms
Prinsville Dairy Farms**

4-H Sponsor:

Ontario Joint Dairy Breeds Foundation

2022 GE PRODUCTION RECORDS

Records completed by cows less than 75% purity
between Jan 1 and Dec 31, 2022 with a Composite BCA greater than 975
or fat + protein kgs equal or greater than 650 if no BCA.

Junior Two Year Olds:

| | | | | | | | | |
|-------|----------------------------------|--------------------------------------|-----|-----|-----|-----|-------------|------|
| 2-2 | Richford Blaine Muggle GP-81 | 8909 | 323 | 3.6 | 271 | 3.0 | 383-340-357 | 1080 |
| Sire: | Eichlers Liriano Blaine | Owner: Don Richardson, St. Marys, ON | | | | | | |
| 2-2 | Oceanbrae Zumba Shamrock GP-83 | 8349 | 357 | 4.3 | 271 | 3.2 | 342-357-339 | 1038 |
| Sire: | Mapleton Vly J Zumba | Owner: Oceanbrae Farms, Belmont, PE | | | | | | |
| 2-5 | Oceanbrae Barrington Gemma VG-86 | 7646 | 353 | 4.6 | 270 | 3.5 | 315-357-342 | 1014 |
| Sire: | Oceanbrae Royal Barrington | Owner: Oceanbrae Farms, Belmont, PE | | | | | | |
| 2-2 | Richford Bentley Leftwing GP-81 | 7918 | 297 | 3.8 | 242 | 3.1 | 347-323-327 | 997 |
| Sire: | Oceanbrae Royal Bentley | Owner: Don Richardson, St. Marys, ON | | | | | | |

Senior Two Year Olds:

| | | | | | | | | |
|-------|--------------------------------|--------------------------------------|-----|-----|-----|-----|-------------|------|
| 2-11 | Lady Grove BJ Sugar 2 | 8959 | 429 | 4.8 | 331 | 3.7 | 329-386-372 | 1087 |
| Sire: | B Jurist | Owner: Diane Naylor, Kleefeld, MB | | | | | | |
| 2-6 | Richford Candy Man Elite GP-83 | 9010 | 326 | 3.6 | 286 | 3.2 | 374-333-362 | 1069 |
| Sire: | Lady Grove Candy Man | Owner: Don Richardson, St. Marys, ON | | | | | | |

Junior Three Year Olds:

| | | | | | | | | |
|-------|-----------------------------------|--------------------------------------|-----|-----|-----|-----|-------------|------|
| 3-0 | Koopycrest Jurist Ali Aurora G-77 | 11904 | 447 | 3.8 | 422 | 3.5 | 461-426-502 | 1389 |
| Sire: | B Jurist | Owner: Shawn Koopmans, Picton, ON | | | | | | |
| 3-5 | Lady Grove Emmett Alice 34 | 9777 | 458 | 4.7 | 333 | 3.4 | 347-405-362 | 1114 |
| Sire: | Holstein | Owner: Diane Naylor, Kleefeld, ON | | | | | | |
| 3-2 | Sugar Hill Blaine Regan | 8203 | 404 | 4.9 | 313 | 3.8 | 306-374-360 | 1040 |
| Sire: | Eichlers Liriano Blaine | Owner: Bob Howe, Embro, ON | | | | | | |
| 3-2 | Maple Inn Missy G-79 | 9528 | 385 | 4.0 | 335 | 3.5 | no BCA | |
| Sire: | Oceanbrae Diamond Jack | Owner: Don Richardson, St. Marys, ON | | | | | | |
| 3-0 | Deerhaven Raphael Kristy GP-83 | 10969 | 391 | 3.6 | 327 | 3.0 | no BCA | |
| Sire: | Northend Ninja's Raphael | Owner: Glenda Mutrie, Thorsby, AB | | | | | | |

Four Year Olds and Mature Cows

| | | | | | | | | |
|-------|--------------------------------|-----------------------------------|-----|-----|-----|-----|-------------|------|
| 6-2 | Lady Grove Dual Maylee-P GP-80 | 11086 | 479 | 4.3 | 385 | 3.5 | 356-383-381 | 1120 |
| Sire: | Dual-P | Owner: Diane Naylor, Kleefeld, MB | | | | | | |
| 5-5 | Lady Grove Allegra | 10772 | 478 | 4.4 | 369 | 3.4 | 338-379-355 | 1072 |
| Sire: | Holstein | Owner: Diane Naylor, Kleefeld, MB | | | | | | |
| 6-9 | Lady Grove Anemone | 9841 | 476 | 4.8 | 399 | 4.0 | 301-366-373 | 1040 |
| Sire: | Holstein | Owner: Diane Naylor, Kleefeld, MB | | | | | | |

| | | | | | | | | |
|-------|-------------------------------|--------|--------------------------------|-----|-----|-----|-------------|--------|
| 5-11 | Lady Grove Anemone | 9511 | 455 | 4.8 | 378 | 4.0 | 291-353-353 | 997 |
| Sire: | Kleehaven Salton | Owner: | Diane Naylor, Kleefeld, MB | | | | | |
| 5-9 | Oceanbrae Pierce Canada VG-86 | 9801 | 401 | 4.1 | 352 | 3.6 | | no BCA |
| Sire: | Oceanbrae Pierce | Owner: | Oceanbrae Farms, Miscouche, PE | | | | | |
| 5-11 | Lynmark Dual Miss Mini EX-90 | 9153 | 325 | 3.5 | 300 | 3.3 | | no BCA |
| Sire: | Lirr Special Dual-PP Red | Owner: | Lynmark Farms, Norwood, ON | | | | | |

Mature Cows:

| | | | | | | | | |
|-------|------------------------------------|--------|-------------------------------|-----|-----|-----|-------------|------|
| 11-2 | Lady Grove Amazed Princess 5 VG-86 | 10949 | 457 | 4.2 | 379 | 3.5 | 359-381-383 | 1123 |
| Sire: | Sure-View SS Amaze-Red | Owner: | Diane Naylor, Kleefeld, MB | | | | | |
| 7-9 | Richford Jack Frost Raindrop G-78 | 11013 | 390 | 3.5 | 348 | 3.2 | 342-307-331 | 980 |
| Sire: | Oceanbrae Jack Frost | Owner: | Don Richardson, St. Marys, ON | | | | | |

2023 CMSS DIRECTORY

Annual Members of the Canadian Milking Shorthorn Society

Atlantic Canada

| | | |
|------------------------------------|---|----------------|
| Auchinleck Farms Ltd. (Auchinleck) | 29 Auchinleck Rd, Bedeque, PE C0B 1C0 randall.affleck@bellaliant.net | (902) 887-2597 |
| Barrett, Fred (Oceanbrae) | 1081 Belmont Rd, Miscouche, PE C0B 1T0 oceanbraefarms@gmail.com | (902) 436-7881 |
| Bidalosy Farms Ltd (Clifton) | 2408 Hwy 236, Beaver Brook, NS B6L 1H4 amccurdy@eastlink.ca | (902) 895-0142 |
| Bovidae Farms Inc. (Bovidae) | 128 Castle Frederick Rd, Falmouth, NS B0P 1L0 wilson.bovidae@ns.sympatico.ca | (902) 798-3794 |
| Coleman, Ally (Radiodial) (JR) | 58 Passekeag Rd, Passekeag, NB E5N 7M9 allygracecoleman@gmail.com | (506) 647-0248 |
| Coleman, Kate (Illuminating) (JR) | 404 Ravine Rd, Lower Norton, NB E5N 7S9 kateelizabethcoleman@gmail.com | (506) 647-0522 |
| Freeze, Sam (Freelane) | 43 Taylor Rd, Newtown, NB E4G 1N9 samorah.holsteins@gmail.com | (506) 433-6709 |
| Knoydart Farm Ltd (Shoreview) | 7037 Route 245, Merigomish, NS B0K 1G0 knoydart@tncweb.ca | (902) 867-1305 |
| Kuepfer, Amos (Poplarview) | 4371 Annandale Rd, Cardigan, PE C0A 1G0 | (902) 583-2527 |
| Kuepfer, James & Margaret (JMK) | 4691 Annandale Rd, Cardigan, PE C0A 1G0 | (902) 583-2406 |
| Musqie Valley Farm (Musqie) | 215 Conrod Road, Elderbank, NS B0N 1X0 musqievalleyfarms@outlook.com | (902) 758-5665 |
| Van Der Schaar, Neno (Tzum) | 415 Ridge Road, Upper Stewiacke, NS nenofarmer@outlook.com | (902) 671-2720 |

Quebec

| | | |
|---|---|----------------|
| Aubuchon, Dominic (Bonaventure) | 1651 rang St. Pierre, Ste-Elisabeth, QC J0K 2J0 dacattle@hotmail.com | (450) 917-2694 |
| Ferme Ayr-Ouelle | 100 ch. de Sud de la Riviere, Riviere-Ouelle, QC G0X 2Y0 ayr-ouelle@hotmail.fr | (418) 894-2999 |
| Ferme Carl Bergevin (Carmely) | 9 rang Double, St-Urbain-Premier, QC J0S 1Y0 melyndy89@hotmail.com | (450) 427-3489 |
| Roy-Dubuc, William & Noémie Massé (Du-Lys) | 197 rue Miquelon, St-Camille, QC J0A 1G0 william.roy.dubuc@hotmail.ca | (450) 502-8118 |
| Ferme R & G Ferland (Ducrystal) | 1555 ch. Dewey, Stanstead, QC J0B 3E1 mferland@live.ca | (819) 678-7216 |
| Ferme Mylix Senc (Mylix) | 105 Ch. Desmarais, Racine, QC J0E 1Y0 mylix@coopTEL.qc.ca | (819) 919-1915 |
| Heer Inc. (Heer) | 617 2e rang, St-Narcisse, QC G0X 2Y0 heer_andy@hotmail.com | (418) 328-4028 |
| Prefontaine, Alain & Roger (St-Yves) | 640 St-Yves, St-Aime, QC J0G 1K0 st-yves@hotmail.com | (450) 494-0107 |
| Quinlan, Jesse (Quinlan) | 362 Ch de la Grande-Ligne, Orford, QC J1X 6X8 jesse.quinlan@gmail.com | (450) 427-3489 |

Alberta and British Columbia

| | | |
|--------------------------------|---|----------------|
| Hazen, Michelle (Couleecreek) | RR1, Tees, AB T0C 2N0 | (403) 597-1590 |
| Northland Dairy Ltd. (Unique) | Box 27, Rochester, AB T0G 1Z0 uniquelstock@mcsnet.ca | (780) 307-5769 |
| Mutrie, Glenda (Deerhaven) | Box 620, Thorsby, AB T0C 2P0 | (780) 789-4165 |
| Schmidt, Paul & Nikki (Priory) | 8287 Dewdney Trunk Road, Mission, BC V2V 6S8 pnschmidt@telus.net | (778) 345-7758 |

Manitoba and Saskatchewan

| | | |
|----------------------------------|---|----------------|
| Corcoran, Kyle (SX) | Box 12, Scout Lake, SK S0H 3V0 robstay2@gmail.com | (306) 640-6977 |
| Naylor, Diane (Lady Grove) | Box 38, Kleefeld, MB R0A 0V0 idnaylor6@gmail.com | (204) 433-7982 |
| Van Den Bosch, Arthur (Swanhill) | Box 185, Swan Lake, MB R0G 2S0 vdbfarm@hotmail.com | (204) 836-2030 |

Eastern Ontario

| | | |
|---|---|----------------|
| Bromley, Andrew, Anne & Tanner (Spruce Briar) | 2326 Bromley Line, Westmeath, ON K0J 2L0 anneb@nrtco.net | (613) 587-4517 |
| Edwards, S & J (Kolson) | Box 397, Cobden, ON K0J 1K0 edwardsfarm@sympatico.ca | (613) 646-7934 |
| Ferre M. Dicaire (Elmleaf) | 405 Conc. 3, St-Eugene, ON K0B 1P0 dixie6@hawk.igs.net | (613) 674-5375 |
| Fieldcrest Farms (Fieldcrest) | 10034 County Rd 29, Addison, ON K0E 1A0 john.haggett@icloud.com | (613) 924-9502 |
| Kirkland, Pamela | 951 Cooper Road, Madoc, ON K0K 2K0 6squnks@gmail.com | (613) 243-4986 |
| Laughlin Farms Ltd. (Laughlin) | 5450 Carp Rd, Kinburn, ON K0A 2H0 lennielaughlin@gmail.com | (613) 832-3245 |
| National Museum of Science & Technology (Showcase) | PO Box 9724 Stn T, Ottawa, ON K1G 5A3 kburchill@technomuses.ca | (613) 947-2440 |
| Plum Hollow Shorthorns (Plum Hollow) | 810 Plum Hollow Road, Athens, ON K0E 1B0 bls200456@gmail.com | |
| Straathof, Tony & Adrian (Whitewater) | RR#1, Westmeath, ON K0J 2L0 straath@nrtco.net | (613) 587-4343 |
| Welch, William & Carol (Cambraelyn) | 186 Sweets Corners Rd, Lyndhurst, ON K0E 1N0 billandcarolwelch@gmail.com | (613) 387-2389 |
| Wynsum Meadows (Monalea) | 3785 Zeran Road, Newington, ON K0C 1Y0 morint@me.com | (613) 551-3839 |

Central and Northern Ontario

| | | |
|---------------------------------|---|----------------|
| Ashton, Robert (Ashtonia) | 125 Medd Rd, Port Perry, ON L9L 1B2 cows@ashtonia.ca | (905) 852-2388 |
| Ferre Ideale Ltee (Fermeldeale) | 389 Montee Guerin Road, Noelville, ON fermeideale@yahoo.ca | (705) 898-3446 |
| Kiezebrink, Jim (Keemuse) | RR#1, Cannington, ON L0E 1E0 kiez@bell.net | (705) 432-2174 |
| Kippen, Jenna (Headacher) | 837023 4th Line East, Mulmur, ON L9V 0J3 crazycowgirl_24@hotmail.com | (647) 212-4407 |
| Koopmans, Shawn (Koopycrest) | 2300 County Rd 8, Picton, ON K0K 2T0 shawn_koopmans@hotmail.com | (613) 961-9558 |
| Lynmark Farms (Lynmark) | 2019 12th Line Asphodel, Norwood, ON K0L 2V0 lynmark39@gmail.com | (705) 639-1414 |
| Palmer, Dwayne (Onaknoll) | 504 McPhail Rd, Bruce Mines, ON P0R 1C0 onaknoll@yahoo.com | (705) 785-3837 |

| | | |
|-------------------------------------|--|----------------|
| Prinsville Dairy Farms (Prinsville) | Box 14, 126 Main St, Bloomfield, ON K0K 1G0 daprinzen@gmail.com | (613) 393-5087 |
|-------------------------------------|--|----------------|

Western Ontario

| | | |
|---|--|----------------|
| Alpat Milking Shorthorns (Alpat) | 39576 Clinton Line, St. Thomas, ON N5P 3T2 | (519) 857-4528 |
| Ash Lawn Farms (Ash Lawn) | 488 Brant-Oxford Rd, Ayr, ON N0B 1E0 carman_kyle@hotmail.com | (519) 632-7602 |
| Dunkeld Jersey Farms (Dunkeld) | 1722 Bruce Road 3, Walkerton, ON N0G 2V0 raphzettler6@gmail.com | (519) 366-2301 |
| Eccles, Johnathan (Laralor) | 224072 Southgate SR 22, Holstein, ON N0G 2A0 jandjeccles@brucetelecom.com | (519) 344-3440 |
| Goudy, Bruce (Merrittview) | 635389 Euphrasia-Holland Townline, Markdale, ON N0C 1H0 b.goudy@live.com | (519) 986-4446 |
| Goudy, Wayne & David (Goudyview) | 795113 East Back Line, Markdale, ON N0C 1H0 | (519) 986-2841 |
| Howe, Bob & Jon (Sugar Hill) | RR#5, Embro, ON N0J 1J0 sugarhilljerseys@gmail.com | (519) 475-1124 |
| Maughlin Farms Inc. (Maughlin) | 8556 Eramosa Garafraxa Townline Centre Wellington, ON N0B 2K0 markmcphe dran@hotmail.com | (226) 979-9736 |
| Martin, Allen (Mallard Creek) | 7522 Sideroad 3E, Mount Forest, ON N0G 2L0 | |
| Richardson, Don (Richford) | 137147 13th Line, St. Marys, ON N4X 1C7 karenr@quadro.net | (519) 349-2707 |
| Shoemaker, Daryl (Cedar Creek) | 6780 Eighth Line W, Elora, ON N0B 1S0 | (519) 846-5292 |
| Unruh, Paul & Audra (Restless Acres) | RR1, Elmwood, ON N0G 1S0 paunruh364@gmail.com | (519) 364-5034 |

Honourary Life Members

| | | |
|-------------------------------|---|----------------|
| Barrett, Keith (Oceanbrae) | 11 Kenmoore Ave, Summerside, PE C1N 5S7 | (902) 436-6204 |
| Cupples, B & B (Northend) | Box 754, Errington, BC V0R 1V0 rbcupp@xplornet.com | (250) 586-6157 |
| Knott, James H (Knottview) | 356689 Blue Mountains Townline, Clarksburg, ON | (519) 537-0520 |
| Sullivan, Michael (Maple Inn) | 2417 Dillon Rd, Otonabee, ON K9J 6X9 | (705) 745-0830 |



Fee Schedule *Horaire des prix*

Effective January 1st, 2022

Membership / Cotisation:

| | |
|--|----------------|
| Annual Membership / <i>Cotisation annuelle</i> | \$85.00 |
| Annual Membership (first time) / <i>Cotisation annuelle (première fois)</i> | \$40.00 |
| Junior Membership / <i>Cotisation junior</i> | \$25.00 |
| Associate Membership / <i>Cotisation associé</i> | \$20.00 |
| Honourary Life Membership / <i>Cotisation honoraire à vie</i> | free / gratuit |

Registration / Enregistrement:

| | Members | Non-Members |
|--|----------------|--------------------|
| Less than 3 months / <i>Âgés moins de 3 mois</i> | \$16.00 | \$31.00 |
| 3 to 6 months / <i>Âgés 3 mois mais moins de 6 mois</i> | \$18.00 | \$33.00 |
| 6 to 12 months / <i>Âgés 6 mois mais moins de 12 mois</i> | \$26.00 | \$41.00 |
| More than 12 months / <i>Âgés plus de 12 mois</i> | \$40.00 | \$55.00 |
| Registration for an animal 50% purity or less/ <i>Enregistrement d'un animal à pourcentage 50% ou moins - n'importe l'âge</i> | \$16.00 | \$16.00 |
| Registration of an imported animal / <i>Enregistrement d'un animal importé</i> | \$25.00 | \$40.00 |
| Discount for electronic registration/ <i>Remise pour enregistrement électronique</i> | \$1.00 | \$1.00 |

Transfers / Transferts:

| | |
|---|---------------------------------|
| Transfer of ownership / <i>Transfert de propriété</i> | \$20.00 |
| Bulk Transfer (10+ animals, one seller) / <i>Transfert d'une groupe (10+ animaux, un propriétaire)</i> | \$15.00 |
| Transfer within family / <i>Transfert dans la famille</i> | \$10.00 |
| Whole herd transfer / <i>Transfert d'un troupeau entier</i> | \$100.00 |
| Transfer of an embryo / <i>Transfert d'un embryon</i> | \$10.00/embryo \$30.00/flush |

Additional Fees / Tarifs additionnelle:

| | |
|--|---------|
| Prefix Registration / Enregistrement d'un préfixe | \$10.00 |
| Transfer of Prefix / Transfert d'un préfixe | \$25.00 |
| Registration of Tattoo Letters / Enregistrement de lettres de tatouage | \$10.00 |
| Duplicate Certificate / Certificat duplicate | \$10.00 |
| Extended Pedigree / Pedigrees rallongées | \$10.00 |
| DNA Analysis (microsatellite) / Analyse d'ADN (microsatellite) | \$35.00 |
| Rush Fee / Frais de service en urgence | \$10.00 |
| Correction Fee / Frais de correction | \$5.00 |

Top 10 MACE Sires - April 2023

*Listing includes USA sires with progeny in Canada or with semen available in Canada.
No MACE evaluations available for type traits, so LPI based on PA for conformation.*

| | LPI | Name | Rel. | Milk | Fat | Prot | Fat % | Prot % | SCS |
|----|------|-----------------------------------|------|------|-----|------|-------|--------|-----|
| 1 | 1534 | GE Gold Mine RT Badger | 73 | 150 | 20 | 10 | 0.20 | 0.07 | 105 |
| 2 | 1502 | SAK Kourt Taser EXP | 77 | 358 | 21 | 7 | 0.09 | -0.07 | 101 |
| 3 | 1342 | Echo Farm Ted McCoy | 70 | 322 | 1 | 11 | -0.17 | 0.00 | 103 |
| 4 | 1231 | Rovin AI Cowboy Cody EXP | 66 | 215 | 9 | 3 | 0.01 | -0.06 | 100 |
| 5 | 1111 | Rovin Sue KSR Stanley EXP | 76 | -174 | 16 | 1 | 0.33 | 0.10 | 91 |
| 6 | 1108 | Kundes Golden Badg Fantasy EXP | 62 | -153 | -4 | -1 | 0.03 | 0.06 | 99 |
| 7 | 1027 | GE Gold Mine Presto Gianni | 68 | -178 | -14 | -5 | -0.10 | 0.02 | 100 |
| 8 | 957 | Rocking WS Kourts Fredrick ET | 74 | 12 | -24 | 0 | -0.35 | -0.01 | 98 |
| 9 | 894 | GI2 Gold Mine MD Justice *CD | 75 | 407 | -25 | 4 | -0.57 | -0.14 | 93 |
| 10 | 891 | Lands-Brook Comanche | 66 | -210 | -27 | -14 | -0.27 | -0.10 | 100 |

ALL TIME CHAMPION - MILK KGS

| Year | Name | Milk | Fat | Prot |
|--------------------|-------------------------------|----------|-----|------|
| Milking Yearlings | | | | |
| 2019 | Koopycrest Royalty Ali Ashlyn | 3x 10671 | 447 | 329 |
| 2022 | Koopycrest Bolero Ali Avery | 3x 9751 | 399 | 319 |
| 2017 | Koopycrest P Per Ali Ariel | 3x 9715 | 379 | 289 |
| Two Year Olds | | | | |
| 2014 | Koopycrest Mocha Ali Apple ET | 3x 16742 | 676 | 488 |
| 2019 | Koopycrest Royalty Ali Ashlyn | 3x 12075 | 521 | 410 |
| 2022 | Koopycrest Anecdote Ali Arya | 3x 11654 | 403 | 365 |
| Three Year Olds | | | | |
| 2018 | Richford Diamond Jack Lydia | 3x 12439 | 486 | 388 |
| 2018 | Rovin AB Barb Bella | 12325 | 412 | 353 |
| 2016 | Oceanbrae TP Jocelyn | 11892 | 429 | 361 |
| Four Year Olds | | | | |
| 2010 | Sugar Hill Ruler Latte | 13457 | 446 | 418 |
| 2021 | Richford Pingerly Iconic | 13162 | 474 | 413 |
| 2023 | Oceanbrae Pingerly Berry | 12939 | 484 | 443 |
| Five Year Olds | | | | |
| 2020 | Serol Dutch Abrielle | 15652 | 781 | 545 |
| 2023 | Oceanbrae Bessie Joe 61st | 13770 | 423 | 411 |
| 2021 | Deerhaven Zumba Maggie | 12606 | 448 | 383 |
| Mature Cow | | | | |
| 2007 | Oceanbrae Joe 34th | 15815 | 522 | 468 |
| 2015 | Deerhaven Ted's Megan | 14038 | 539 | 424 |
| 2023 | Richford Pingerly Valentine | 13118 | 427 | 398 |
| 10 Years and Older | | | | |
| 2023 | Camflat Inforcer Joan | 12115 | 456 | 369 |
| 2001 | Valley Crest Princess 5 | 11293 | 488 | 355 |
| 2007 | Northend Mike's Runt | 10938 | 315 | 343 |

ALL TIME CHAMPION - FAT KGS

| Year | Name | Milk | Fat | Prot |
|--------------------|-------------------------------|----------|-----|------|
| Milking Yearlings | | | | |
| 2019 | Koopycrest Royalty Ali Ashlyn | 3x 10671 | 447 | 329 |
| 2016 | Showcase Ace Canola | 8368 | 410 | 292 |
| 2014 | Koopycrest Logic Ali Anne | 3x 8188 | 407 | 267 |
| Two Year Olds | | | | |
| 2014 | Koopycrest Mocha Ali Apple ET | 3x 16742 | 676 | 488 |
| 2019 | Koopycrest Royalty Ali Ashlyn | 3x 12075 | 521 | 410 |
| 2014 | Boos Hill Mapleton JP Carly | 3x 9484 | 480 | 334 |
| Three Year Olds | | | | |
| 2013 | Oceanbrae Fawn's Accent-P ET | 9815 | 696 | 355 |
| 2020 | Oceanbrae B Bessie Joe 63rd | 11706 | 534 | 361 |
| 2013 | Lynmark CD Clarity | 9691 | 530 | 315 |
| Four Year Olds | | | | |
| 2014 | Oceanbrae Fawn's Accent-P ET | 9078 | 707 | 309 |
| 2019 | Showcase Ace Canola | 11423 | 525 | 406 |
| 2021 | Oceanbrae Pepper Becca | 10811 | 521 | 356 |
| Five Year Olds | | | | |
| 2020 | Serol Dutch Abrielle | 15652 | 781 | 545 |
| 2015 | Oceanbrae Fawn's Accent-P ET | 8293 | 641 | 287 |
| 2016 | Koopycrest Mocha Ali Apple | 3x 12329 | 530 | 389 |
| Mature Cow | | | | |
| 2017 | Oceanbrae Fawn's Accent-P | 10789 | 807 | 378 |
| 2019 | Koopycrest Logic Ali Anne | 3x 12874 | 581 | 427 |
| 2022 | Koopycrest P Per Ali Ariel | 3x 12857 | 552 | 415 |
| 10 Years and Older | | | | |
| 2001 | Valley Crest Princess 5 | 11293 | 488 | 355 |
| 2023 | Camflat Inforcer Joan | 12115 | 456 | 369 |
| 2022 | Koopycrest Logic Ali Anne | 10537 | 410 | 331 |

ALL TIME CHAMPION - PROTEIN KGS

| Year | Name | Milk | Fat | Prot |
|--------------------|-------------------------------|----------|-----|------|
| Milking Yearlings | | | | |
| 2019 | Koopycrest Royalty Ali Ashlyn | 3x 10671 | 447 | 329 |
| 2022 | Koopycrest Bolero Ali Avery | 3x 9751 | 399 | 319 |
| 2021 | Windknoll Wren | 8500 | 353 | 299 |
| Two Year Olds | | | | |
| 2014 | Koopycrest Mocha Ali Apple ET | 3x 16742 | 676 | 488 |
| 2019 | Koopycrest Royalty Ali Ashlyn | 3x 12075 | 521 | 410 |
| 2022 | Koopycrest Anecdote Ali Arya | 3x 11654 | 403 | 365 |
| Three Year Olds | | | | |
| 2019 | Richford Pingerly Saffron | 11400 | 367 | 393 |
| 2018 | Richford Diamond Jack Lydia | 3x 12439 | 486 | 388 |
| 2018 | Serol Dutch Abrielle | 11349 | 451 | 380 |
| Four Year Olds | | | | |
| 2023 | Oceanbrae Pingerly Berry | 12939 | 484 | 443 |
| 2021 | Lady Grove Zumba Avril | 12477 | 518 | 419 |
| 2010 | Sugar Hill Ruler Latte | 13457 | 446 | 418 |
| Five Year Olds | | | | |
| 2020 | Serol Dutch Abrielle | 15652 | 781 | 545 |
| 2023 | Oceanbrae Bessie Joe 61st | 13770 | 423 | 411 |
| 2018 | Koopycrest Logic Ali Anne | 3x 11962 | 524 | 390 |
| Mature Cow | | | | |
| 2007 | Oceanbrae Joe 34th | 15815 | 522 | 468 |
| 2019 | Koopycrest Logic Ali Anne | 3x 12874 | 581 | 427 |
| 2017 | Koopycrest Mocha Ali Apple | 3x 13005 | 469 | 426 |
| 10 Years and Older | | | | |
| 2023 | Camflat Inforcer Joan | 12115 | 456 | 369 |
| 2001 | Valley Crest Princess 5 | 11293 | 488 | 355 |
| 2007 | Northend Mike's Runt | 10938 | 315 | 343 |



Take a look !!

SHORTHORN
Dairy

NEW SHORTHORN SIRES & SEXED SEMEN AVAILABLE

THE BIGGEST & BEST SELECTION
OF SHORTHORN SEMEN
AVAILABLE IN THE UK



www.shorthornsiresuk.co.uk



Download or View online at
www.shorthornsiresuk.co.uk
Tel: 02476 696 549
email claire@shorthorn.co.uk



CAMFLAT FOSTER MELANIE VG-86-2YR-CAN PHOTO: HOLLY MCFARLANE

OCEANBRAE FOSTER

0200MS00127 PINGERLY x LOGIC x C.D.

#3 LPI SIRE & #2 CONF SIRE

+1908 LPI +0.13% FAT +0.18% PRO +11 CONF +10 MS +108 SCS

SOURCE: LACTANET EBV 23*APR

Foster offers strength and capacity while improving component production and udders. Foster is an ideal cross on Bentley, Royalty and Ironman daughters.

WestGen

EastGen

ciaq

www.semex.com

SEMEX
Genetics for Life®