

# The Improver 2026



*Official Breed Journal of the:*



# **RICHFORD FARMS**

**~ Milking Shorthorns ~**

*Congratulations Samantha Lambert  
& Ayla Halls on your 4H Show Success*



## **Samantha Lambert**

Western Ontario Jr. Show

- Second place Sr. Calf

Glencoe Fair

- Second place Sr. Calf
- Hon. Mention Champion

CMSS Virtual Show

- Second place Sr. Calf
- Reserved Jr. Champion

◀ Richford Icon Maeve



## **Ayla Halls**

North Oxford 4H Show

- First in Confirmation
- Third in Showmanship

Tavistock Fair

- Third for Confirmation
- Second in Showmanship

CMSS Virtual Show

- Third place Sr. Calf

◀ Richford St Clair Helga

*Both of these Heifers are daughters of Lynmark Cows!  
Lynmark Progeny continues to make their mark in the Showing!!*

*Visitors are Always Welcome!!*

**Don & Karen, Riley & Daniel, and Sheldon Richardson**

**#137147 Line 13 Zorra, RR4 St. Marys, ON N4X 1C7**

**Phone: 519-349-2707 Email: karenr@quadro.net**



# The Improver 2026

The official breed journal of the Canadian Milking Shorthorn Society

## Advertising Index:

|                         |        |
|-------------------------|--------|
| Alpat                   | 14     |
| American MS Society     | 63     |
| Ashtonia                | 35     |
| Kolson                  | 32     |
| Koopycrest              | 39     |
| Laralor                 | 34     |
| Mount Elgin Dairy Farms | 26     |
| Oceanbrae               | 33     |
| Prinsville              | 34     |
| Restless Acres          | 35     |
| Richford                | 2      |
| Semex                   | 38, 64 |
| Shorthorn Society UK    | 37     |
| Westside Farms          | 36     |

## Table of Contents:

|                                 |    |
|---------------------------------|----|
| CMSS Office and Directors       | 4  |
| President's Report              | 5  |
| Secretary-Manager Report        | 6  |
| 2025 Class Leaders              | 9  |
| 2025 Production Awards          | 10 |
| 2025 Excellent Cows             | 12 |
| 2025 Very Good Two Year Olds    | 13 |
| 2025 National Sale Results      | 14 |
| Top 20 LPI Sires                | 16 |
| Top 20 Active LPI Cows          | 17 |
| DSA: Fred Barrett               | 18 |
| Top Sires by Trait              | 20 |
| Available Sires                 | 22 |
| Updates to All Time Production  | 23 |
| Country Report: United Kingdom  | 24 |
| 2025 Virtual Show Results       | 27 |
| 2025 Field Day Report           | 30 |
| Country Report: Australia       | 40 |
| Classification x Sire           | 42 |
| Subclinical Ketosis Evaluations | 43 |
| Country Report: New Zealand     | 44 |
| Country Report: USA             | 46 |
| Rapport du secrétaire           | 48 |
| 2025 Production Records         | 50 |
| Member Directory                | 56 |
| Fee Schedule                    | 60 |
| All Time Champions              | 62 |





**Secretary-Manager: Ryan Barrett**

6A Barrett Street, Kensington, PEI C0B 1M0

Tel: (902) 439-9386

Email: [milking.shorthorn@gmail.com](mailto:milking.shorthorn@gmail.com)

Web: [www.milkingshorthorn.ca](http://www.milkingshorthorn.ca)

---

**President:** **Janet Edwards**, Cobden, ON (Term ends 2026)  
Tel: (613) 646-7934 | Email: [edwardsfarm@sympatico.ca](mailto:edwardsfarm@sympatico.ca)

**Vice-President:** **Fred Barrett**, Belmont, PE (Term ends 2028)  
Tel: (902) 432-4548 | Email: [oceanbraefarms@gmail.com](mailto:oceanbraefarms@gmail.com)

**Past President:** **John Eccles**, Dromore, ON (Term ends 2028)  
Tel: (519) 334-3440 | Email: [jandjeccles@gmail.com](mailto:jandjeccles@gmail.com)

**Directors:** **William Roy-Dubuc**, St-Camille, QC (Term ends 2026)  
Tel: (819) 828-0042 | Email: [william.roy.dubuc@hotmail.ca](mailto:william.roy.dubuc@hotmail.ca)

**Tanner Bromley**, Westmeath, ON (Term ends 2027)  
Tel: (613) 504-2025 | Email: [tannerbromley@gmail.com](mailto:tannerbromley@gmail.com)

**Don Richardson**, St. Marys, ON (Term ends 2027)  
Tel: (519) 349-2707 | Email: [karenr@quadro.net](mailto:karenr@quadro.net)

**Dave Prinzen**, Bloomfield, ON (Term ends 2027)  
Tel: (613) 921-4913 | Email: [daprinzen@gmail.com](mailto:daprinzen@gmail.com)



**/milkingshorthorn**



**@canmilkingshorthorn**

# President's Report

by Janet Edwards, CMSS President

Winter is reluctant to leave once again this year. We have had three snowfalls so far in April, but the long range forecast is promising us to turn around. Livestock and people alike will be glad when spring decides to stay. The moisture is welcome just the same and let's hope for a good growing season.



We were excited to travel to Prince Edward Island to attend the Field Day in July. We were able to do some sight seeing and then tour Oceanbrae Farms. It was great to see friends and neighbours of the Barrett's attend but also some familiar faces from Ontario and Quebec. The food was great and the cows were even better. It must be pretty neat to walk out the end of your barn and see the ocean every day!

This year we lost some long-time herds from the breed. While we are sad to see those herds dispersed, many of the animals have moved to new owners. We wish these breeders all the best on their new chapter with Milking Shorthorns! Once again, many thanks my fellow directors, and especially to Ryan, who keeps the Society running smoothly. I wish you all the best for a successful 2026!

-----

L'hiver s'attarde encore cette année. Nous avons déjà eu trois chutes de neige en avril, mais les prévisions à long terme annoncent un changement de saison. Le bétail et les humains seront ravis quand le printemps daignera s'installer. L'humidité est tout aussi bienvenue et espérons une bonne saison de croissance.

Nous étions ravis de nous rendre à l'Île-du-Prince-Édouard pour assister à la Journée champêtre en juillet. Nous avons pu faire du tourisme et visiter la ferme Oceanbrae. C'était formidable de revoir des amis et des voisins des Barrett, ainsi que des visages familiers de l'Ontario et du Québec. La nourriture était excellente et les vaches encore plus ! Quel bonheur de pouvoir sortir de sa grange et voir l'océan tous les jours !

Cette année, nous avons perdu des troupeaux de longue date de cette race. Bien que nous soyons tristes de voir ces troupeaux dispersés, de nombreux animaux ont trouvé de nouveaux propriétaires. Nous souhaitons à ces éleveurs beaucoup de succès dans leur nouvelle aventure avec les vaches Shorthorn Laitier! Encore une fois, un grand merci à mes collègues administrateurs, et tout particulièrement à Ryan, qui assure le bon fonctionnement de la Société. Je vous souhaite à tous une excellente année 2026 !

# Secretary-Manager Report 2026

by Ryan Barrett



As I write this report, we are being teased by the idea of spring in Prince Edward Island. One day it is double-digit temps and sunny, the next it dives back down under freezing and snows. March/April is always a season of uncertain weather in these parts, but after what seems like a long winter, we're ready for some climbing temperatures and some consistency in the forecast.

Likewise, I think we'd all love to see some more consistency and predictability in the industry, in the economy, and in the world. Adjusting to what seems to be constant change and volatility is creating stressful conditions for many of us...I know it is for me. It is hard to make plans amid so much change and volatility, but plans need to be made regardless.

The Canadian dairy industry is by no means isolated from this pervasive wave of change and volatility; however, the predictability of our supply managed milk marketing system is saving us from the collapsing price of milk being seen in other countries. The high price of beef continues to provide higher value for bull calves and cull cows, especially for Milking Shorthorn breeders. At the same time, the growing usage of beef semen on dairy animals and the low availability of sexed Milking Shorthorn semen is cutting into replacement and registration numbers, and I am having a hard time finding available heifers for interested buyers. The Board is committed to continue finding new sexed semen options, and Milking Shorthorn breeders should consider trying to breed a few more heifers to fill some of the interest that exists.

Recent changes in milk marketing to incentivize protein production and lower SNF:Fat ratios should also be advantageous to our breed, as breed averages for fat and protein put the breed very much in the sweet spot for that ratio. As we see increasing butterfat percentages, we need

to keep putting emphasis on protein in our sire selection as well.

The efficiency of the Milking Shorthorn breed should also stand the breed in good stead in a world of increasing fuel and fertilizer prices. The reproductive efficiency, longevity, and feed efficiency of our breed is a winning formula in an inflationary economy. At the same time, we are seeing more Shorthorns excelling for milk production. Every year we set a record for the number of cows producing 10,000 kgs milk in 305 days, often after settling in calf on the first service and with low somatic cell scores. A key to profitability is managing expenses, which is where Milking Shorthorns shine.

The Board and I are continuing to try and find ways to bring efficient services to Milking Shorthorn breeders while finding new and innovative ways to promote the breed. A return of the National Online Sale last year was well received, and we have plans for it to return this fall. We are continuing to enhance and promote our embryo and heifer purchase programs for new breeders, and we will also be continuing to invest in herd visits to assist new and long-time breeders with access to information and completion of registry services.

There are a few things that all Milking Shorthorn breeders can do to contribute to the success of the Society and the breed. Firstly, please keep up to date with your registrations and transfers. This is not only a plus financially for the Society but increases the value of your animals. In addition, please feel free to send photos and videos to me of your Milking Shorthorns, either in the barn, in the pasture, or at the local 4-H show. We continually need fresh content for the website and social media to promote the breed. If you are on Facebook and don't follow the CMSS page and the CMSS Facebook Group, please do so! We are also present on Instagram...tag us with your posts!

I wish all Canadian Milking Shorthorn breeders the best in 2026. Please feel free to call, text or email me with your questions and comments. If you are encountering any issues with registry services, please contact me and I would be glad to assist in sorting out any problems you are having.

# New Canadian Sale Record



On May 15, 2025, Kolson Gianni Lady in Red set a new record for selling price for a Canadian bred and owned Milking Shorthorn at public auction when she sold for \$19,200 at the Mount Elgin Spring Spectacular Sale.

Kolson was consigned by Stephen & Janet Edwards and family of Cobden, Ontario. She is backed by five generations of VG and EX cows, including four EX cows. She sold to Benter Farms in Indiana, and proceeded to win classes at multiple shows in the USA last summer and fall.

Also selling at the same sale was Kolson Laser Lola, a calf who sold for \$4100 to Peter Vail of Florida. Very encouraging results for Canadian Milking Shorthorn genetics. Thanks to the Edwards for consigning such impressive individuals, and thanks to Mount Elgin Dairy Farms for including Milking Shorthorns in their sale.

In December, another Milking Shorthorn female, Cold Springs PV M Believe in Me ET, sold for \$19,500 in the Fall at the Falls Sale in Niagara Falls. This spring calf is American-born but was owned by Mount Elgin Dairy Farms, placing first in the Spring Calf class at the World Dairy Expo in October. This calf breaks the record for price for a Milking Shorthorn in Canada, selling to the Moretz Family of Nebraska.

# 2025 CLASS LEADERS

*Based on Composite BCA in 305 days. Records completed by December 31st, 2025  
Only includes animals 75% purity or greater.*

*Basé sur le MCR composite en 305 jours. Les lactations terminés au 31 décembre 2025  
Comprend uniquement les animaux d'une pureté de 75% ou plus.*

## **Milking Yearling / Un An en lait**

Koopycrest Cyride Ali Annie 1-9 9118 378 4.2 315 3.5 410-415-432 Koopycrest, ON

## **Junior Two Year Old / Deux Ans Junior**

Oceanbrae Royal Belinda ET 2-0 9724 349 3.6 341 3.5 425-375-455 Oceanbrae, PE

## **Senior Two Year Old / Deux Ans Senior**

Koopycrest Cyride Ali Ashley 2-9 11465 471 4.1 378 3.3 434-442-441 Koopycrest, ON

## **Junior Three Year Old / Trois Ans Junior**

Oceanbrae Royal Blossom ET 3-1 11123 472 4.2 367 3.3 419-437-422 Oceanbrae, PE

## **Senior Three Year Old / Trois Ans Senior**

Oceanbrae Bessie Joe 70th 3-11 9575 416 4.3 366 3.8 326-353-384 Oceanbrae, PE

## **Four Year Old / Quatre Ans**

Oceanbrae Spur Bella 4-7 12795 513 4.0 416 3.2 431-428-429 Oceanbrae, PE

## **Five Year Old / Cinq Ans**

Oceanbrae Finn Flame 5-5 13268 536 4.0 444 3.4 445-450-458 Oceanbrae, PE

## **Mature Cow / Vache Adulte**

Oceanbrae Mocha Fern ET 8-3 13264 469 3.5 417 3.1 424-378-409 Oceanbrae, PE

## **10 Years or Older / Vache Adulte de 10 ans ou plus**

Oceanbrae Ironman Julie 11-6 10976 443 4.0 383 3.5 348-363-372 Oceanbrae, PE

## **Superior Production Awards / Prix de production supérieure**

*Cows completing a record in 2025 that is 200 Composite BCA points above breed average (=>1016)  
Vaches ayant terminé un record en 2025 de 200 points MCR composites au-dessus de la moyenne de la race*

See pages 50 to 54. Records shaded in grey / Voir pages 50 à 54, en gris

# 2025 PRODUCTION AWARDS

*Records completed by December 31st, 2025.*

*Only includes animals 75% purity or greater.*

**Knottview Farm Award:** (highest kgs of Fat in 305 days)

Oceanbrae Finn Flame - 536 kgs of Fat (4.0%)

owned by Oceanbrae Farms, Belmont, Prince Edward Island

**Joseph Sullivan Award:** (highest kgs of Protein in 305 days)

Oceanbrae Pingerly Berry - 451 kgs of Protein (3.5%)

owned by Oceanbrae Farms, Belmont, Prince Edward Island

**Highest Milk Producing Cow:** (highest kgs of Milk in 305 days)

Oceanbrae Barrington Clarinet - 13,460 kgs of Milk

owned by Oceanbrae Farms, Belmont, Prince Edward Island

**Dreymaur Award:** (highest 3 year average 305 day milk yield)

Oceanbrae Pingerly Berry - average of 13,429 kgs of Milk (3rd, 4th & 5th lact)

owned by Oceanbrae Farms, Belmont, Prince Edward Island

## Lifetime Production Award Level 1: (40,000 + kgs M in 6 lact or fewer):

|                             |        |         |       |       |                            |
|-----------------------------|--------|---------|-------|-------|----------------------------|
| Lyndale Me Right Now        | 5 lact | 50,760M | 1839F | 1552P | Richford Farms, ON         |
| Prinsville Ace Starla       | 5 lact | 48,218M | 2274F | 1782P | Prinsville Dairy Farms, ON |
| Oceanbrae Spur Bella        | 4 lact | 45,180M | 1845F | 1501P | Oceanbrae Farms, PE        |
| Oceanbrae Spur Tinkerbelle  | 5 lact | 44,244M | 1569F | 1311P | Oceanbrae Farms, PE        |
| Kolson Ironman Loonie-P     | 5 lact | 43,847M | 1775F | 1465P | S & J Edwards, ON          |
| Richford Candyman Tally     | 5 lact | 43,600M | 1490F | 1426P | Don Richardson, ON         |
| Oceanbrae Finn Flame        | 4 lact | 42,386M | 1620F | 1440P | Oceanbrae Farms, PE        |
| Lynmark SC Sienna           | 5 lact | 42,640M | 1713F | 1422P | Lynmark Farms, ON          |
| Kolson Royal Lady-P         | 5 lact | 41,860M | 1663F | 1362P | S & J Edwards, ON          |
| Oceanbrae Patriot Flash     | 5 lact | 41,788M | 1524F | 1287P | Oceanbrae Farms, PE        |
| Laughlin Adam P Shirley-P   | 6 lact | 41,618M | 1880F | 1414P | Laughlin Farms, ON         |
| Lynmark Bolero Rosanna      | 5 lact | 41,456M | 1559F | 1276P | Sheldon Richardson, ON     |
| Oceanbrae Bentley Vanna     | 4 lact | 41,384M | 1798F | 1430P | Oceanbrae Farms, PE        |
| Richford Plato Maggie *OC   | 5 lact | 40,524M | 1464F | 1319P | Don Richardson, ON         |
| Oceanbrae Barrington Maddie | 4 lact | 40,448M | 1687F | 1340P | Oceanbrae Farms, PE        |
| Oceanbrae Pingerly Camaro   | 4 lact | 40,200M | 1587F | 1447P | Oceanbrae Farms, PE        |

### Lifetime Production Award Level 2: (60,000 + kgs M):

|                          |        |         |       |       |                     |
|--------------------------|--------|---------|-------|-------|---------------------|
| Oceanbrae Bennett Sage   | 7 lact | 67,592M | 2706F | 2137P | Oceanbrae Farms, PE |
| Kolson Mocha Latte       | 8 lact | 60,654M | 2179F | 1944P | S & J Edwards, ON   |
| Oceanbrae Pingerly Berry | 5 lact | 65,413M | 2673F | 2230P | Oceanbrae Farms, PE |
| Oceanbrae Mocha Fern     | 7 lact | 60,272M | 2124F | 1918P | Oceanbrae Farms, PE |

### Lifetime Production Award Level 4: (100,000 + kgs M):

|                            |        |          |       |       |                    |
|----------------------------|--------|----------|-------|-------|--------------------|
| Koopycrest P Per Ali Ariel | 9 lact | 103,591M | 4246F | 3307P | Shawn Koopmans, ON |
|----------------------------|--------|----------|-------|-------|--------------------|

## TOP HERD AVERAGES 2025

### Clydagh Trophy

*Highest Herd Average BCA with 10 or more completed lactations:*

#### **Oceanbrae Farms, Belmont, PEI**

63 completed records 9600M 371F 323P BCA: 344-330-357 Comp BCA: 1031

### Semper Trophy

*2nd Highest Herd Average BCA with 10 or more completed lactations:*

#### **Prinsville Dairy Farms, Bloomfield, ON**

16 completed records 8383M 338F 274P BCA: 302-305-304 Comp BCA: 911

## Why Milking Shorthorns?

- **98% Easy or No-Pull Calvings**
- **Feet & Legs that Last!**
- **Lower vet bills per cow**
- **Low somatic cell scores**
- **Industry leader for fertility**
- **Productive Longevity!**
- **Quiet Temperament**
- **Efficient converters of forage to milk**
- **Income efficient fat to protein ratio**

To learn more, visit  
[www.milkingshorthorn.ca](http://www.milkingshorthorn.ca) or  
email [office@milkingshorthorn.ca](mailto:office@milkingshorthorn.ca)



# 2025 Excellent Cows

| Name                           | Class    | Sire         | Owner                              |
|--------------------------------|----------|--------------|------------------------------------|
| Camflat Inforcer Mary          | EX-94-7E | Q. Inforcer  | John Campsall, Woodville, ON       |
| Headacher Playboy Penelope     | EX-93-4E | Playboy      | Jenna Kippen, Mulmur, ON           |
| Laughlin Z Flipper             | EX-93-4E | Zumba        | Laughlin Farms, Kinburn, ON        |
| Running Spring Anecdote Pepper | EX-93-2E | Anecdote-P   | James Bartlett, Caledonia, ON      |
| Emadale Logic Fajita           | EX-92-4E | Logic        | Sheldon Richardson, St. Mary's, ON |
| Richford Pingerly Valentine    | EX-92-4E | Pingerly     | Oceanbrae Farms, Belmont, PE       |
| Oceanbrae Royal Layton         | EX-92-3E | Royalty      | Oceanbrae Farms, Belmont, PE       |
| Lynmark STC Fresca ET          | EX-92-2E | St Clare     | Sheldon Richardson, St. Mary's, ON |
| Running Spring Anec Paprika    | EX-92    | Anecdote-P   | James Bartlett, Caledonia, ON      |
| Oceanbrae Ironman Ginger       | EX-91-4E | Ironman-P    | Oceanbrae Farms, Belmont, PE       |
| Richford St Francis Veronica   | EX-91    | L St Francis | Oceanbrae Farms, Belmont, PE       |
| Emadale LSC Taco Maid          | EX-90-5E | St Clare     | Sheldon Richardson, St. Mary's, ON |
| Oceanbrae M Nature-P           | EX-90-5E | Mocha        | Amos Kuepfer, Cardigan, PE         |
| Kolson Royal Lady-P            | EX-90-4E | Royalty      | S&J Edwards, Cobden, ON            |
| Kolson Ironman Loonie-P        | EX-90-3E | Ironman-P    | S&J Edwards, Cobden, ON            |
| Oceanbrae Pingerly Jewel       | EX-90-3E | Pingerly     | Oceanbrae Farms, Belmont, PE       |
| Camflat Patriot Mary Poppins   | EX-90-2E | Patriot      | John Campsall, Woodville, ON       |
| Kolson Bentley Lilah           | EX-90-2E | Bentley      | S&J Edwards, Cobden, ON            |
| Kolson Bentley Lizzy-P         | EX-90-2E | Bentley      | S&J Edwards, Cobden, ON            |
| Westside Conrad Rosanne        | EX-90-2E | Conrad       | Westside Farms, New Hamburg, ON    |
| Ashtonia Bentley Easter        | EX-90    | Bentley      | Rob Ashton, Port Perry, ON         |
| Freelane Zumba Jolly           | EX-90    | Zumba        | Sam Freeze, Newtown, NB            |
| Koopycrest Ali Alabama-P       | EX-90    | Comanche     | Shawn Koopmans, Picton, ON         |
| Oceanbrae Bentley Misty        | EX-90    | Bentley      | Oceanbrae Farms, Belmont, PE       |
| Oceanbrae Foster Lilibet       | EX-90    | Foster       | Oceanbrae Farms, Belmont, PE       |
| Oceanbrae Ironman Madelyn      | EX-90    | Ironman-P    | Oceanbrae Farms, Belmont, PE       |
| Oceanbrae Lass Annalee         | EX-90    | K Andrew     | Oceanbrae Farms, Belmont, PE       |

# 2025 Very Good Two Year Olds

| Name                         | Class | Sire         | Owner                             |
|------------------------------|-------|--------------|-----------------------------------|
| Westside Foster Ruby         | VG-87 | Foster       | Westside Farms, New Hamburg, ON   |
| Koopycrest Cyride Ali Ashley | VG-86 | Cyride       | Shawn Koopmans, Picton, ON        |
| Oceanbrae Brewer Begonia     | VG-86 | O Brewer     | Oceanbrae Farms, Belmont, PE      |
| Oceanbrae Foster Eileen      | VG-86 | Foster       | Oceanbrae Farms, Belmont, PE      |
| Oceanbrae Foster Flute       | VG-86 | Foster       | Oceanbrae Farms, Belmont, PE      |
| Alpat Bentley Sophie         | VG-85 | Bentley      | Alpat MS, St. Thomas, ON          |
| Cranholme Ironman Charlee    | VG-85 | Ironman-P    | Cranston Farms/Richard Wood, ON   |
| Kolson Comanche Ling         | VG-85 | Comanche     | S & J Edwards, Cobden, ON         |
| Lynmark Blu Bolt Fever       | VG-85 | Fever        | Sheldon Richardson, St. Mary's ON |
| Oceanbrae Bentley Platinum   | VG-85 | Bentley      | Oceanbrae Farms, Belmont, PE      |
| Oceanbrae Iron Maiden-P      | VG-85 | Ironman-P    | Oceanbrae Farms, Belmont, PE      |
| Oceanbrae Pepper Patricia    | VG-85 | Treeton Pimp | Oceanbrae Farms, Belmont, PE      |
| Oceanbrae Pepper Virtue      | VG-85 | ST Zumba     | Oceanbrae Farms, Belmont, PE      |
| Oceanbrae STZ Amy            | VG-85 | ST Zumba     | Oceanbrae Farms, Belmont, PE      |
| Richford Icon Monica         | VG-85 | Icon         | Don Richardson, St. Mary's, ON    |
| Richford Tributation Chloe   | VG-85 | Tribute      | Don Richardson, St. Mary's, ON    |

# 2025 Very Good Bulls

| Name                | Class | Sire      | Owner                        |
|---------------------|-------|-----------|------------------------------|
| Oceanbrae Generator | VG-87 | Pingerly  | Oceanbrae Farms, Belmont, PE |
| Oceanbrae Beacon-P  | VG-86 | Ironman-P | Oceanbrae Farms, Belmont, PE |



# 2025 National Online Sale - Results

| Name                          | Price  | Consignor           | Buyer                   |
|-------------------------------|--------|---------------------|-------------------------|
| Kolson Laser Leading Lady     | \$3500 | S & J Edwards, ON   | Musqie Valley Farms, NS |
| Alpat Insp IceCandy-P         | \$2550 | Alpat MS, ON        | Oceanbrae Farms, PE     |
| Kolson Laser L Carmen         | \$2200 | S & J Edwards, ON   | S McGivern, PE          |
| Kolson Solomon Linzi-P        | \$3000 | S & J Edwards, ON   | Oceanbrae Farms, PE     |
| Oceanbrae OJT Millicent       | \$3750 | Oceanbrae Farms, PE | Ferme BCF Inc, QC       |
| Richford Bentley Ivy          | \$4000 | Richford Farms, ON  | Oceanbrae Farms, PE     |
| Headacher Ironman Paige-P     | \$4000 | Jenna Kippen, ON    | Paul & Audra Unruh, ON  |
| Oceanbrae Brewer Bliss        | \$4000 | Oceanbrae Farms, PE | Richford Farms, ON      |
| 2 embryos: Ironman x Rosabell | \$300  | Westside Farms, ON  | Mike Arnold, AB         |
| 4 embryos: Edward x Regina    | \$325  | Lynmark Farms, ON   | Oceanbrae Farms, PE     |
| 4 embryos: Comanche x Sienna  | \$300  | Lynmark Farms, ON   | Ferme Republique, NB    |

The Society held a successful online National Sale on October 18th, hosted by Encans Boulet via their website. The average price on 8 live animals was \$3000. Three animals sold for a high price of \$4000. There were buyers from six provinces, including four first time buyers of Milking Shorthorns. Thanks to all of the consignors, bidders, and buyers for their support. The Society will be strongly considering holding another online sale in 2026, and feedback from members on timing and format are welcome.



## **Our Super Family:**

### **Richford Foster Super GP-82**

3-2 305d. 9074M 346F 287P BCA: 343-344-356

bred to Oxtan Finnan

1<sup>st</sup> daug: **Alpat Bentley Sophie VG-85-2yr**

1-11 305d. 7309M 309M 237F BCA: 326-336-325

Sophie's March'25 daug: **Alpat Insp Super Syrup-P**

Super's April'24 daug: **Alpat KMS Super Sweet**

sired by Kuszmar Mercury Stargazer

due in March 2026 to Krauses Tanbark Inspired-PP

Super's Sept'25 daug: **Alpat Super Sugar**

sired by Top Shelf Royal Laser

*Another Top Performer from last year:*

**Alpat OBRB Ice Liv GP-81**

3-2 305d. 8848M 400F 283P BCA: 319-357-314

***Thanks to Oceanbrae Farms for purchasing  
our heifer in the Online Sale in October!***

## **ALPAT MILKING SHORTHORNS**

**Al & Pat Clinton and Family**

39576 Clinton Line, RR#7 St. Thomas, ON N5P 3T2

Tel: (519) 857-4528 Email: pclinton47@icloud.com

# Top 20 LPI Sires - April 2026

|    | LPI    | Name                          | Rel. | Milk | Fat | Prot | Fat % | Prot % | SCS | Conf | MS |
|----|--------|-------------------------------|------|------|-----|------|-------|--------|-----|------|----|
| 1  | 2118   | Treeton Pingerly              | 79   | 481  | 11  | 18   | -0.15 | +0.11  | 111 | 14   | 14 |
| 2  | 2084   | B Jurist                      | 77   | 509  | 45  | 24   | +0.32 | +0.21  | 107 | 2    | 2  |
| 3  | G 1998 | Oceanbrae Royal Bentley       | 78   | 276  | 24  | 9    | +0.18 | +0.02  | 102 | 7    | 5  |
| 4  | G 1832 | Oceanbrae Foster              | 81   | -6   | 1   | 5    | +0.02 | +0.11  | 110 | 10   | 9  |
| 5  | 1831   | Ecuafarm Kaiser Royalty       | 78   | 243  | 11  | 5    | +0.01 | -0.03  | 98  | 8    | 7  |
| 6  | G 1746 | Kulp-Gen Jurist Ace-ET        | 84   | -116 | 42  | 8    | +0.72 | +0.24  | 104 | 1    | 0  |
| 7  | G 1642 | Kundes Golden Logic Adventure | 69   | -53  | 40  | 1    | +0.64 | +0.04  | 96  | 6    | 4  |
| 8  | G 1614 | GMC Rebel Logic               | 90   | -320 | 2   | -8   | +0.25 | 0.00   | 96  | 11   | 9  |
| 9  | G 1571 | Lady Grove Conrad             | 84   | -253 | 8   | 0    | +0.30 | +0.15  | 109 | 4    | 3  |
| 10 | G 1501 | Springvale Logic Premium ET   | 63   | -209 | -8  | -9   | +0.02 | -0.08  | 103 | 8    | 6  |
| 11 | G 1469 | Innisfail Prince of Diamonds  | 80   | 238  | -4  | -1   | -0.21 | -0.16  | 105 | 1    | 0  |
| 12 | 1461   | Oceanbrae Idol                | 69   | 384  | 7   | 2    | -0.15 | -0.17  | 98  | -1   | 2  |
| 13 | G 1425 | Richford Icon ET              | 60   | 442  | 10  | 3    | -0.13 | -0.17  | 95  | 3    | 0  |
| 14 | 1418   | Dropstad                      | 54   | 336  | 17  | 4    | +0.04 | -0.11  | 103 | -2   | 0  |
| 15 | G 1402 | Lynmark St Clare              | 85   | 33   | -9  | 0    | -0.15 | -0.01  | 104 | 7    | 8  |
| 16 | G 1367 | North Stars Famous Patriot    | 68   | 379  | -14 | 0    | -0.45 | -0.20  | 98  | 4    | 2  |
| 17 | G 1341 | GE Gold Mine Presto Gianni    | 58   | 67   | -4  | 2    | -0.11 | 0.00   | 97  | 3    | 4  |
| 18 | G 1336 | Blissful Teds Spurgeon ET     | 64   | 437  | -4  | 2    | -0.34 | -0.21  | 103 | -2   | -1 |
| 19 | G 1332 | Oceanbrae Ironman-P ET        | 89   | -358 | 2   | -3   | +0.27 | +0.15  | 98  | 6    | 5  |
| 20 | 1314   | Wildwood DG Lady's Lance      | 66   | -207 | -15 | -3   | -0.09 | +0.06  | 99  | 0    | -2 |

# Top 20 Active LPI Cows - Apr 2026

|    | LPI    | Name                        | Milk | Fat | Prot | Fat % | Prot % | SCS | Conf |
|----|--------|-----------------------------|------|-----|------|-------|--------|-----|------|
| 1  | G 2539 | Oceanbrae Pingerly Berry    | 863  | 47  | 29   | 0.12  | 0.10   | 116 | 11   |
| 2  | G 2398 | Oceanbrae Royal Layton      | 629  | 20  | 24   | -0.12 | 0.15   | 107 | 13   |
| 3  | 2363   | Oceanbrae Royal Belinda     | 1076 | 33  | 29   | -0.18 | 0.01   | 101 | 12   |
| 4  | 2316   | Oceanbrae Brewer Barbie     | 1030 | 39  | 27   | -0.09 | 0.00   | 105 | 9    |
| 5  | G 2289 | Oceanbrae TP Bettina-ET     | 91   | 28  | 14   | 0.35  | 0.24   | 113 | 14   |
| 6  | G 2204 | Oceanbrae Barrington Maddie | 535  | 18  | 12   | -0.10 | -0.07  | 114 | 12   |
| 7  | G 2176 | Oceanbrae Branson Waverly   | 112  | 21  | 12   | 0.24  | 0.19   | 108 | 11   |
| 8  | G 2132 | Prinsville Pingerly Star    | 422  | 14  | 13   | -0.07 | 0.03   | 108 | 15   |
| 9  | G 2119 | Oceanbrae Granite Leeann-P  | 1153 | 19  | 31   | -0.42 | 0.02   | 103 | 5    |
| 10 | 2068   | Oceanbrae Brewer Magpie     | 442  | 20  | 15   | 0.01  | 0.06   | 107 | 6    |
| 11 | 2062   | Kolson Bentley Lavender     | 308  | 29  | 15   | 0.22  | 0.14   | 100 | 9    |
| 12 | G 2055 | Oceanbrae Royal Elizabeth   | 577  | 31  | 14   | 0.09  | -0.03  | 101 | 6    |
| 13 | 2051   | Oceanbrae Brewer Begonia    | 961  | 8   | 17   | -0.48 | -0.15  | 102 | 10   |
| 14 | 2035   | Oceanbrae Bessie Joe 74th   | 752  | 20  | 19   | -0.18 | -0.02  | 105 | 6    |
| 15 | G 2032 | Trilow Bentley Lyric-ET     | 294  | 32  | 18   | 0.29  | 0.22   | 103 | 6    |
| 16 | 2006   | Oceanbrae Bentley Platinum  | 215  | 28  | 5    | 0.27  | -0.02  | 101 | 8    |
| 17 | G 1989 | Lynmark Royal Scotch        | 317  | 26  | 8    | 0.18  | 0.00   | 95  | 11   |
| 18 | 1977   | Oceanbrae Bentley Cameron   | 361  | 10  | 9    | -0.09 | -0.02  | 109 | 11   |
| 19 | 1972   | Oceanbrae Tribute Latoya    | 195  | 16  | 14   | 0.11  | 0.19   | 104 | 6    |
| 20 | 1967   | Richford Icon Moneyball     | 1080 | 42  | 19   | -0.07 | -0.17  | 105 | 1    |

## Distinguished Service Award: Fred Barrett

On July 19th, Fred Barrett of Oceanbrae Farms in Belmont, Prince Edward Island served as host for the Canadian Milking Shorthorn Society Field Day and AGM along with the rest of the Barrett family. What came as a surprise was that he would also be presented with the Distinguished Service Award, the Society's highest individual honour.

Fred's journey with the Milking Shorthorn breed spans decades. He has served as CMSS President for two terms, providing leadership and guidance during critical periods. His more than 30 years as a director exemplify his enduring dedication to the Society and the breed. Fred has also taken on numerous leadership roles as chair of multiple committees, demonstrating his willingness to serve and his deep passion for the breed's prosperity.

Fred has promoted the Milking Shorthorn breed in numerous ways. Fred and his family have achieved the distinction of being 2-time Master Breeders, a testament to their excellence in breeding and herd management. For over 35 years, Oceanbrae Farms exhibited at the Royal Agricultural Winter Fair—a tradition that embodied the family's pride in showcasing the breed on the national stage. Fred's commitment to the breed's promotion is also evident through his participation in numerous regional shows across Prince Edward Island and the Maritimes, as well as at the National Show in Lindsay. Through these fairs and exhibitions, Fred built a network



*James Knott presents the Distinguished Service Award to Fred Barrett of Oceanbrae Farms*

of connections within the breed. Fred and his family have also hosted numerous provincial and national field days over the years to bring breeders together in fellowship. In addition, Fred has been asked to judge Milking Shorthorns within Canada as well as in the United States and New Zealand.

Fred's impact is also felt through his role as a frequent consignor of high-quality animals to National and Online Sales. Numerous herds throughout Canada trace their genetics back to Oceanbrae cattle, which have been sold to all ten provinces and even across the border into the United States. This generous sharing of genetics has helped elevate the breed's standards and expand its reach nationwide.

Beyond his achievements and contributions, Fred is known for his mentorship. He has mentored many new breeders, guiding them with enthusiasm, knowledge, and encouragement. His efforts ensure that the passion for the Milking Shorthorn breed continues to thrive through the next generation.

Fred was nominated for and presented with this award by fellow DSA recipient and past CMSS Secretary James Knott of Clarksburg, ON. Since it was first presented in 2008, ten individual breeders or couples have been awarded with the Distinguished Service Award. This award recognizes those that have made a significant contribution to the Milking Shorthorn breed in Canada. Considerations include lifetime contributions to the breed, service to the Society as a director, committee member, sale or show volunteer, and promoter of the breed to the larger dairy industry. Recipients of this award also receive an honorary lifetime membership to the Society.



*Four generations of the Barrett Family of Oceanbrae Farms at the 2025 CMSS Field Day and AGM.  
L to R: Sylvia & Keith Barrett, Fred & Margaret Barrett, Sara Barrett, Matthew and Annabelle Barrett,  
Ryan Barrett, Chandler Barrett, Sarah Jane, Declan, Tim and Ella Dixon.*

# Top Sires by Trait

April 2026 Genetic Evaluations for bulls born after Jan 1, 2000.

## Milk

|                                   |      |
|-----------------------------------|------|
| 1. Oceanbrae Pepper Poseidon      | +529 |
| 2. Treeton Pingerly               | +481 |
| 3. Richford Icon                  | +442 |
| 3. Blissful Teds Spurgeon         | +437 |
| 4. North Stars Famous Patriot EXP | +379 |

## Fat

|                                  |     |
|----------------------------------|-----|
| 1. Kulp-Gen Jurist Ace           | +42 |
| 2. Kundes Golden Logic Adventure | +40 |
| 3. Oceanbrae Royal Bentley       | +24 |
| 3. GMC Ace Hal                   | +23 |
| 5. Oceanbrae Pepper's Poseidon   | +16 |

## Fat %

|                                  |       |
|----------------------------------|-------|
| 1. Kulp-Gen Jurist Ace           | +0.72 |
| 2. GMC Ace Hal                   | +0.65 |
| 3. Kundes Golden Logic Adventure | +0.64 |
| 4. Strickley True Perfection     | +0.49 |
| 5. Kulp-Gen OK Acdmy Adam-P      | +0.43 |

## Protein

|                                |     |
|--------------------------------|-----|
| 1. Treeton Pingerly            | +18 |
| 2. Oceanbrae Royal Bentley     | +9  |
| 3. Oceanbrae Pepper's Poseidon | +9  |
| 4. Kulp-Gen Jurist Ace         | +8  |
| 5. Vinra Peerless Frolic       | +6  |

## Protein %

|                              |       |
|------------------------------|-------|
| 1. Strickley True Perfection | +0.26 |
| 2. Kulp-Gen Jurist Ace       | +0.24 |
| 3. Kulp-Gen OK Acdmy Adam-P  | +0.22 |
| 3. GMC Ace Hal               | +0.22 |
| 5. Mapleton Vly MSTR JP      | +0.20 |

## Somatic Cell Score

|                              |     |
|------------------------------|-----|
| 1. Strickley True Perfection | 113 |
| 2. Treeton Pingerly          | 111 |
| 3. Oceanbrae Foster          | 110 |
| 4. Lady Grove Conrad         | 109 |
| 5. Oceanbrae Diamond Jack    | 107 |

## Conformation

|                            |     |
|----------------------------|-----|
| 1. Treeton Pingerly        | +14 |
| 2. GMC Rebel Logic         | +11 |
| 3. Oceanbrae Foster        | +11 |
| 4. Ecuafarm Kaiser Royalty | +8  |
| 4. Springville Logic P     | +8  |

## Mammary System

|                         |     |
|-------------------------|-----|
| 1. Treeton Pingerly     | +14 |
| 2. Clarefield Mocha     | +10 |
| 2. Lands-Brook Comanche | +10 |
| 4. Oceanbrae Foster     | +9  |
| 4. GMC Rebel Logic      | +9  |

## Feet & Legs

|                                 |     |
|---------------------------------|-----|
| 1. GMC Rebel Logic              | +11 |
| 1. Kulp-Gen OK Acdmy Adam-P     | +11 |
| 3. Oceanbrae Foster             | +8  |
| 3. Ecuafarm Kaiser Royalty      | +8  |
| 3. Gl2 Gold Mine MD Justice *CD | +8  |

## Dairy Strength

|                                |     |
|--------------------------------|-----|
| 1. Treeton Pingerly            | +14 |
| 2. Oceanbrae Foster            | +13 |
| 3. Eichlers Liriano Blaine EXP | +11 |
| 4. Rovin Bolero EXP            | +9  |
| 5. Lynmark St Clare            | +8  |

## Rump

|                          |     |
|--------------------------|-----|
| 1. Oceanbrae Ironman-P   | +11 |
| 1. Koopycrest Anecdote-P | +11 |
| 3. Rovin Bolero EXP      | +10 |
| 3. GMC Rebel Logic       | +10 |
| 5. Lady Grove Conrad     | +9  |

## Herd Life

|                                 |     |
|---------------------------------|-----|
| 1. Oceanbrae Royal Bentley      | 112 |
| 2. Ecuafarm Kaiser Royalty      | 109 |
| 3. Blissful Teds Spurgeon       | 108 |
| 4. Springville Logic Premium    | 107 |
| 4. Innisfail Prince of Diamonds | 107 |

### Lactation Persistency

|                                  |     |
|----------------------------------|-----|
| 1. Lady Grove Conrad             | 112 |
| 1. Vinra Peerless Frolic         | 112 |
| 3. Springville Logic Premium     | 111 |
| 4. Kulp-Gen Jurist Ace           | 109 |
| 5. Cate's Tangerine Perles Titan | 107 |

### Daughter Fertility

|                            |     |
|----------------------------|-----|
| 1. Mapleton Vly J Zumba    | 113 |
| 2. Lands-Brook Comanche    | 107 |
| 2. Oceanbrae Diamond Jack  | 107 |
| 4. GMC Rebel Logic         | 105 |
| 4. Oceanbrae Logic's Plato | 105 |

### Temperament

|                            |     |
|----------------------------|-----|
| 1. Ecuafarm Kaiser Royalty | 117 |
| 2. Treeton Pingerly        | 108 |
| 3. Oceanbrae Royal Bentley | 106 |
| 3. Lynmark St Clare        | 106 |
| 3. Oceanbrae Diamond Jack  | 106 |

### Metabolic Disease Resistance

|                                   |     |
|-----------------------------------|-----|
| 1. Oceanbrae Foster               | 111 |
| 2. Clarefield Mocha               | 109 |
| 3. Treeton Pingerly               | 107 |
| 4. North Stars Famous Patriot EXP | 105 |
| 5. Lynmark St Clare               | 104 |

### Calving Ability

|                                 |     |
|---------------------------------|-----|
| 1. Oceanbrae Diamond Jack       | 111 |
| 2. Clarefield Mocha             | 110 |
| 3. Lynmark St Clare             | 107 |
| 4. Innisfail Prince of Diamonds | 106 |
| 5. Oceanbrae Ironman-P          | 104 |

### Daughter Calving Ability

|                             |     |
|-----------------------------|-----|
| 1. Mapleton Vly J Zumba     | 109 |
| 2. Gold Mine Frost Kourt    | 106 |
| 3. Kulp-Gen OK Acdmy Adam-P | 105 |
| 3. Lands-Brook Comanche     | 105 |
| 5. Clarefield Mocha         | 104 |

### Milking Speed

|                                |     |
|--------------------------------|-----|
| 1. Oceanbrae Royal Bentley     | 108 |
| 1. Ecuafarm Kaiser Royalty     | 108 |
| 1. Eichlers Liriano Blaine EXP | 108 |
| 4. Rovin Bolero EXP            | 106 |
| 4. Northend Edwards Bertie     | 106 |



Successful applicants are able to purchase up to four (4) embryos from top herds at a subsidized rate (\$200 per embryo price reduction).  
The CMSS works with successful applicants to source embryos!

Applicants will be selected based primarily on their interest in the Milking Shorthorn breed and their participation in breed improvement programs.  
Priority will be given to herds that have never had Milking Shorthorns or herds relatively new to the breed.

**Application Form on CMSS Website:**  
**[www.milkingshorthorn.ca](http://www.milkingshorthorn.ca)**

# AVAILABLE SIRES IN CANADA

**Semex Alliance**

**(519) 821-5060**

**www.semex.com**

**Proven Sires:**

|                                |   |                |              |
|--------------------------------|---|----------------|--------------|
| Lynmark <b>St Clare</b> (A1A2) | 200MS00124  | MSCANM11751400 | 90.7% purity |
| Mocha x Ruler x H North Star   | CAN: +1507 LPI +47M -7F -0.14% +1P 0.00% +8 Conf    |                |              |
| Oceanbrae <b>Foster</b> (A1A2) | 200MS00127  | MSCANM12765097 | 77.9% purity |
| Pingerly x Logic x C.D.        | CAN : +1848 LPI +11M +0F +0.00% +6P +0.12% +11 Conf |                |              |
| Richford <b>Icon</b> (A1A1)    | 200MS00128  | MSCANM12912798 | 75.3% purity |
| Patriot x Ironman-P x POD      | CAN: +1498 LPI +388M +7F -0.15% +2P -0.16% +6 Conf  |                |              |

**Young Sires:**

|   |   |                  |              |
|---|---|------------------|--------------|
| Kuszmar Mercury <b>Stargazer</b> (A2A2) | 200MS00129  | MS840M3147202490 | 73.3% purity |
| Remington x Mudslinger x Megadeth       | low reliability GPA (13%)                                 |                  |              |
| Oceanbrae <b>Generator</b> (A1A2)       | 200MS00131  | MSCANM40011851   | 75.5% purity |
| Pingerly x Ironman x POD                | CAN GPA: +2089 LPI +294M +24F +0.16% +20P +0.25% +11 Conf |                  |              |
| Top Shelf Royal <b>Laser</b> (A1A2)     | 200MS00130  | MSUSAM68330433   | 77.4% purity |
| Royalty x Zeus x Ideal                  | CAN GPA: +1537 LPI +222M +9F -0.01% +5P -0.01% +6 Conf    |                  |              |

**Browndale Sires**

**(519) 732-3339**

**www.browndalesires.com**

**Young Sires:**

|   |                           |                |              |
|---|---------------------------|----------------|--------------|
| Krauses Tanbark <b>Inspired-PP</b> (A2A2) | 788MS0003                 | MSUSAM68331140 | 70.2% purity |
| Tanbark-P x Secretariat x Twain           | low reliability GPA (10%) |                | sexed        |

## 2026 CMSS Annual Meeting Invitation

CMSS members and guest are invited to the 2026 CMSS Annual Meeting, to be held at Koopycrest Farm in Picton, Ontario on Saturday, July 18th, 2026.

Those planning to attend are requested to RSVP to the CMSS office by June 26th. We look forward to welcoming everyone in July!

## Updates to All Time Production Champions

**Oceanbrae Granite Leeann-P** sets a new record for 305 day milk and protein production by a Four Year Old. This VG-85-2yr daughter of Oceanbrae OPT Granite-P produced 14,062 kgs of milk, 459 kgs of fat and 454 of protein in her most recent lactation. Leeann-P is bred and owned by Oceanbrae Farms of Belmont, Prince Edward Island.

In the Ten Years and Older age group, **Oceanbrae Ironman Julie EX-90-2E** now holds the 2nd highest 305 day protein kgs, as well as the 3rd highest 305 day milk and fat kgs. At 11 years and 6 months, Julie produced 10,976 kgs of milk, 443 kgs of fat and 383 kgs of protein. This daughter of Oceanbrae Ironman-P from the “Bessie Joe” cow family was bred and owned by Oceanbrae Farms of Belmont, Prince Edward Island.

In the Five Year Old age group, **Oceanbrae Finn Flame VG-85** now holds the 2nd highest 305d production of protein (444 kgs) and the 3rd highest 305d production of fat (536 kgs). This daughter of Oceanbrae Finnegan from the “Fawn” cow family is bred and owned by Oceanbrae Farms, of Belmont, Prince Edward Island.

**Oceanbrae Royal Elizabeth** is now third all-time for 305 day milk production as a Mature Cow after producing 14,624 kgs of milk in her latest lactation. This VG-87 daughter of Ecuafarm Kaiser Royalty out of the famous “Betty” cow family at Oceanbrae Farms is owned by Celtic Isle Genetics of Kensington, Prince Edward Island.

**Koopycrest Cyride Ali Annie VG-85** now has the 3rd highest 305 day production of protein kgs as a Milking Yearling, after producing 315 kgs P in 2025. Sired by Henkeseen Cyride from the prolific “Apple” cow family, Annie is bred and owned by Shawn Koopmans of Picton, Ontario.

Annie’s half sister from the same cow family is **Koopycrest Cyride Ali Ashley VG-88**. Ashley recently produced the 3rd highest 305 day production of protein in the Two Year Old age group, producing 378 kgs protein. Ashley is also bred and owned by Shawn Koopmans of Picton, Ontario.

*Right:*  
*Oceanbrae Ironman Julie EX-90*



# Country Report: United Kingdom

by Rachael Madeley



## **Cotonhall Bambam Cornelia**

*Supreme Champion, Royal Welsh Show 2025. Bred by R Kite, owned by Thomas Family*

Farming is never without difficulty and 2025 is certainly no exception. Farmers are used to dealing with the unpredictable weather, yet exceptionally low rainfall has caused crops and grass to suffer, leading to fodder shortages across the country. The year has been shadowed by a Government that claims to champion the industry, yet sets policies that show no care or understanding of the farming community. Plus the year ended with a global price crash, which may not plateau until the third quarter of 2026. Against the backdrop of this uncertainty, cattle values have significantly increased and calf trade remains exceptional.

Registrations for Shorthorns have remained strong and new members continue to show interest, which leaves the breed in good shape. The Shorthorn consistently remains resilient in spite of upheaval within the sector. All those who promote the breed know that the Shorthorn is a medium sized, robust cow that consistently produces reliable yields. Built to withstand tough conditions. Built for longevity, to be efficient, to be low maintenance, to be healthy. Built to find profit within the margins, and that's why the breed continues to flourish.

The office remains in the very capable hands of Pedigree Livestock Services under Andy Ryder with Elizabeth Harrison running the day to day administration. As of February 2026, Graham Bell has stepped down from his position as Field Officer. His dedication and passion to the breed alongside his professionalism in the role will be sorely missed. Our current President, Sarah Slade, Brimclose Herd, is coming to the end of her term. Vice President Thomas Moscrop, Irthingelt Herd, will be stepping into the role at the next AGM in July. Council continues to push the breed forward. Genomics is forefront in this breed development. A hot topic for many years, this is now

a high priority as they set out to achieve a Dairy Shorthorn genomic base in the UK. Progress is positive, with a target of 2000 cows to be tested imminently.

Shorthorn Sires UK continues to be a vital and successful sister company under the expert guidance of Chairman Rob Kite. Daughters from the latest proven sire, Amber Firefox, are drawing favourable reviews across the UK. On the December proof run, he impressively came out as number 1 sire still available to use, number 6 overall and offers big improvements in milk. Coton-hall Solomon's initial proof also looks promising. He is sold out in the UK but we currently have a son, Burbrook Mega Mon, on centre for collection.

Other notable SSUK sires include Oxton Finnan, whose daughters are calving in now. They are also showing very promising conformation with one daughter classifying as a VG-87 2yr old. Amber Magnum daughters have been turning heads in the show ring, particularly at the All Breeds All Britain (ABAB) Calf Show. The SSUK directors continue to work to provide the best selection of Shorthorn genetics for our members and the worldwide Shorthorn community.

The highlight of the year has to be the show ring. Shorthorns have taken centre stage with success at Interbreed level, some in group classes and some for the main individual title. Coton-hall Bambam Cornelia took the supreme title at the Royal Welsh Show for the Thomas family, an electric moment for the family who have exhibited there for generations. Equally, Strickley Strawberry 21st won supreme at the Robinson family's local show, Westmorland.

The breed's National show moved to a new and exciting location, now held at UK Dairy Day, where the industry is really given a spectacular platform to shine. Congratulations to IRG Collins who won the Championship with Churchroyd Brontë Wildeyes 62. The Drisgol team were Reserve with Drisgol Belladonna 504 and newcomer Grant Pink was Honourable Mention with Rockstar Lady Barrington.

By far the most important show of the year is the ABAB Calf Show, a great event that encourages and supports the next generation. Here, our youngsters excel and this year certainly had a fantastic turn out of quality and quantity. The atmosphere ringside for the breed was definitely buzzing. Top honours went to SSUK bred Crossrigg Magnum Pauline from first time exhibitors the Harrison family.

As always, we welcome any visitors to the UK and wish everyone a positive and progressive year ahead.

Photo: Nightingale Tabia 16 VG-87-2YR sired by Oxton Finnan. Bred and owned by F Mannerings.





## **Westside Ironman Riley EX-90-4E**

Grand Champion, CMSS Virtual Show 2020

Has VG-87-2yr daughter by Foster

*Thank you to Westside Farms for making Riley available.  
Riley is currently on a flush program. Contact us for details.*



## **Cold Spring PV M Believe In Me**

1st Spring Calf, WDE 2025

Sold for a record-breaking \$19,500  
at our Fun at the Falls Sale  
now owned by the Marotz Family, NE



5382 Township Road 3, Guelph, Ontario N1H 6J4  
Eric: (519) 803-3722 eric.salonen@outlook.com

# 2025 VIRTUAL NATIONAL SHOW

Judge: Zoe Hayes, Llandoverly Illawarras, Victoria, Australia

---

## **Junior Calves:**

1. Kolson Laser Leading Lady (Top Shelf Royal Laser) – Stephen & Janet Edwards, Cobden, ON
2. Prinsville Solomon Star (Cotonhall Solomon) – Prinsville Dairy Farms, Bloomfield, ON
3. Koopycrest Inspired Addison-P (Krauses Tanbark Inspired-PP) – Shawn Koopmans, Picton, ON (4-H member Madelyn Koopmans)
4. Kolson Insp Literary Poet-P (Krauses Tanbark Inspired-PP) – Stephen & Janet Edwards, Cobden, ON
5. Kolson Laser Lizzo-P (Top Shelf Royal Laser) – Stephen & Janet Edwards, Cobden, ON
6. Bovidae Tribute Alice (Ovensdale Jennys Tribute) – Bovidae Farms, Falmouth, NS (4-H member Brantley Pemberton)

## **Intermediate & Senior Calves:**

1. Oceanbrae Star Betty 31st (Kuszmar Mercury Stargazer) – Ashlynnne Marr, Evandale, NB (4-H)
2. Richford Icon Maeve (Richford Icon) – Sheldon Richardson, St. Mary's, ON (4-H member Samantha Lambert)
3. Richford St Clare Helga (Lynmark St Clare) – Sheldon Richardson, St. Mary's, ON
4. Oceanbrae Beacon France (Oceanbrae Beacon-P) – Alice Duey, Falmouth, NS (4-H)
5. Kolson Solomon Shaniece ET (Cotonhall Solomon) – Holly Keuhl, Pembroke, ON (4-H)
6. Oceanbrae Star Betty 32 (Kuszmar Mercury Stargazer) – Oceanbrae Farms, Belmont, PE
7. Claudor Taylor (Rovin Bolaro EXP) – Kim Boulet, Ste-Sabine-de-Bellechasse, QC
8. Ashtonia St Clare Chimichanga (Lynmark St Clare) – Rob Ashton, Port Perry, ON

## **Yearlings born between September 1, 2022 and August 31, 2023:**

1. Oceanbrae Bessie Joe 75 (Kuszmar Mercury Stargazer) – Oceanbrae Farms, Belmont, PEI
2. Ashtonia St Clare Carnita (Lynmark St Clare) – Rob Ashton, Port Perry, ON
3. Oceanbrae Tribute Genesis ET (Ovensdale Jennys Tribute) – Wynsum Meadows, Newington, ON

**Junior Champion:** Oceanbrae Star Betty 31st – Ashlynnne Marr, Evandale, NB

**Reserve Junior Champion:** Richford Icon Maeve – Sheldon Richardson, St. Mary's, ON

**HM Junior Champion:** Kolson Laser Leading Lady – Stephen & Janet Edwards, Cobden, ON

## ***Junior Champions sponsored by Eastgen***

### **First Lactation Cows:**

1. Oceanbrae Brewer Monica (Oceanbrae Brewer) – Oceanbrae Farms, Belmont, PE

### **2nd & 3rd Lactation Cows:**

1. Oceanbrae Bentley Misty (Oceanbrae Royal Bentley) – Oceanbrae Farms, Belmont, PE
2. Oceanbrae Foster Lilibet (Oceanbrae Foster) – Oceanbrae Farms, Belmont, PE

### **4th and Greater Lactation Cows:**

1. Richford Pingerly Valentine (Treeton Pingerly) – Oceanbrae Farms, Belmont, PE
2. Emadale Logic Fajita (GMC Rebel Logic) – Sheldon Richardson, St. Marys, ON

**Grand Champion:** Oceanbrae Bentley Misty – Oceanbrae Farms, Belmont, PE

**Reserve Grand Champion:** Richford Pingerly Valentine – Oceanbrae Farms, Belmont, PE

**Hon. Mention Grand Champion:** Oceanbrae Foster Lilibet – Oceanbrae Farms, Belmont, PE

## ***Grand Champions sponsored by Farm Credit Canada and Richford Farms***



*Grand Champion:*

***Oceanbrae Bentley Misty***

*Bred and owned by Oceanbrae Farms, Belmont, PEI*



*Junior Champion:*  
***Oceanbrae Star Betty 31st***  
*Owned by Ashlynn Marr, Evandale, NB*



*Reserve Junior Champion:*  
***Richford Icon Maeve***  
*Owned by Sheldon Richardson, St. Mary's, ON*  
*Exhibited by Samantha Lambert*



*Hon. Mention Junior Champion:*  
***Kolson Laser Leading Lady***  
*Owned by Stephen & Janet Edwards, Cobden, ON*



*Reserve Grand Champion:*  
***Richford Pingerly Valentine***  
*Owned by Oceanbrae Farms, Belmont, PE*

**Thank You to our Virtual Show Sponsors!**



**ONTARIO JOINT DAIRY BREEDS**



**Richford  
Farms**

# 2025 CMSS Field Day

It was a beautiful summer day in Prince Edward Island for the 2025 CMSS Field Day and AGM, hosted by the Barrett family of Oceanbrae Farms. This was the first time since 2013 that the Field Day has been held in PEI, and since this time, there has been a growth in the breed in the Maritimes. A number of these breeders from PEI, Nova Scotia and New Brunswick were joined by breeders from Quebec and Ontario for a tour of the Oceanbrae herd and our Annual General Meeting.

One highlight of the morning were a couple of judging classes. Dan Ulrick acted as official judge for the Two Year Old class, while James Knott acted as official judge for the “championship class” of cows who have all been featured in the CMSS Virtual Show.

Visitors were able to inspect the herd on pasture at the start of the morning, before moving the cows back into the sand-bedded free stall barn. This new barn was originally built in 2019 and rebuilt and reinforced in 2023 after damage from Hurricane Fiona. The Barretts milk approximately 75 cows with a double-8 DeLaval milking parlour. In summer, cows are pastured overnight and fed a TMR consisting of corn silage, high moisture corn, alfalfa silage and protein/mineral supplement during the day.

After lunch, Fred Barrett was honoured with the CMSS Distinguished Service Award (see page 18 for full report) for his contributions to the breed for more than fifty years. As well, Rob and Allison Ashton accepted the Master Breeder Award for Lynmark Farms. This was followed by a lively fun auction and then the Annual General Meeting. A special guest for the afternoon was Hon. Bloyce Thompson, PEI Minister of Agriculture and accomplished Holstein breeder who would serve as interim Premier for a couple of months in 2025 and 2026.

CMSS President Janet Edwards and Secretary-Manager Ryan Barrett reviewed the 2024 financial report and committee reports. The Society had a net income of \$5477 in 2024 and remains in a strong financial position. One of the biggest accomplishments of 2024 was the launch of genomic evaluations for our breed after considerable work by the Society to get animals tested, in partnership with a number of provincial and regional funding programs.



*Don Richardson and Fred Barrett inspecting the Oceanbrae herd.*



*Attendees judging the Two Year Old class.*



*Rob Ashton accepting the Master Breeder Award on behalf of Lynmark Farms from CMSS President Janet Edwards.*



*Matthew, Ryan and Fred Barrett accepting the 2024 Clydagh Trophy for highest herd BCA.*

# What an Exciting Year!



## **Kolson Gianni Lady In Red VG-89-3y**

2-2 305d 6019M 295F 4.9% 202P 3.4% BCA: 246-295-253

1st Senior Three Year Old and HM Grand Champion, Kentucky State Fair 2025

2nd Senior Three Year Old, All American Show 2025

*Sold for \$19,200 in Mount Elgin Spring Spectacular Sale in May 2025,  
setting a new breed record price at public auction in Canada!*

*Thank you to Eric Salonen and Mount Elgin Dairy Farm for selecting her  
for the sale, and thanks to Benter Family Farms in Indiana for buying her!*

### ***Thank You to those purchasing cattle from us last year:***

Musqie Valley Farms, NS  
Celtic Isle Genetics, PE

Sean McGivern, PE  
Peter Vail, FL

### ***We are planning some flushes later this year. Inquiries Welcome!***

We are planning to flush Kolson Royal Lady (dam of Lady in Red)  
and Kolson Bentley Lizzy-P

## **KOLSON MILKING SHORTHORNS**

**Stephen & Janet Edwards and Family**

191 Snake River Line, Cobden, Ontario K0J 1K0

Tel: (613) 401-0973 Email: edwardsfarm@sympatico.ca

# Virtual Show Grand Champions!



## Oceanbrae Bentley Misty EX-90

5-5 proj. 10,523M 430F 4.1%  
373P 3.5% BCA: 350-358-381

Grand Champion,  
2026 CMSS Virtual Show



## Richford Pingerly Valentine EX-92-4E

10-2 proj. 12,824M 445F 3.5%  
415P 3.3% BCA: 428-380-423

Reserve Grand Champion,  
2026 CMSS Virtual Show

**Congratulations to Ashlyne Marr, who won Junior Champion  
in the Virtual Show with Oceanbrae Star Betty 31st!**

**Thank You to those who purchased animals from us in 2025!**

O'Neil Farms, ON  
Richford Farms, ON  
Ferme BCF Inc., QC

Highstone Farm, ON  
Ashlyne Marr, NB

*Nutrition Services by:*

**Current Herd Classification: 10 EX (4ME) 37 VG 18 GP 2 G**

*Thank You to everyone who attended the CMSS Field Day  
at our farm last July! Visitors Always Welcome!*



## OCEANBRAE FARMS

The Barrett Family

Belmont, Prince Edward Island, Canada

Fred: (902) 432-4548 Matt: (902) 432-0075

Email: [oceanbraefarms@gmail.com](mailto:oceanbraefarms@gmail.com)

[www.facebook.com/oceanbrae](http://www.facebook.com/oceanbrae)



# LARALOR MILKING SHORTHORNS

*Visitors Welcome!*

**John & Julie Eccles and Family**

Dromore, Ontario

Tel: (519) 379-3223

Email: [jandjeccles@gmail.com](mailto:jandjeccles@gmail.com)

## Some Current Herd Favourites:

### **Prinsville Emperor Superstar VG-85**

2-5 305d 7803M 295F 3.8% 261P 3.3% BCA: 315-295-322  
has a Mar'25 daughter by Cotonhall Solomon

### **Prinsville Starsky Equity GP-84**

5-9 305d 8522M 315F 3.7% 273P 3.2% BCA: 276-256-273  
Thank you to the National Agriculture Museum in Ottawa for  
purchasing Equity's daughter by Cotonhall Solomon

### **Prinsville Ace Starla EX-91**

8-0 305d 9471M 448F 4.7% 356P 3.8% BCA: 312-373-360  
Has an ET daughter by Foster at Ferme Barthelemy, Quebec

*Genetics Available - We Welcome Your Call or Visit!*

**Prinsville Dairy Farms**      **The Prinzen Family**

Box 14, 126 Main St, Bloomfield, ON K0K1G0    Tel: (613) 921-4913    [daprinzen@gmail.com](mailto:daprinzen@gmail.com)

# Restless Acres Milking Shorthorns



**Paul & Audra Unruh and Family**

441685 Concession 8 NDR, Elmwood, Ontario NOG 1S0

Tel: (519) 373-5034 paunruh364@gmail.com

## It's Always "Easter" at Ashtonia

### Ashtonia Bentley Easter EX-90

our first homebred Excellent Milking Shorthorn!

4-10 305d 9322M 499F 5.3% 335P 3.6% BCA: 302-406-335

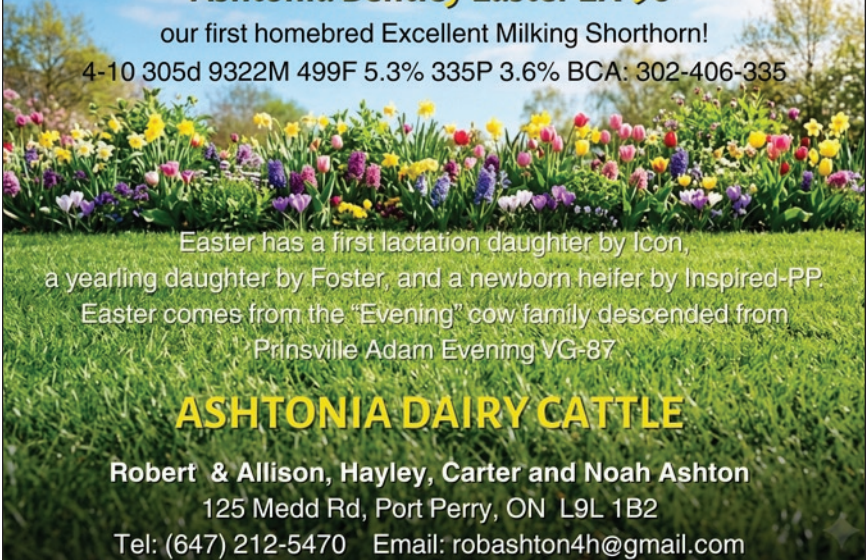

Easter has a first lactation daughter by Icon,  
a yearling daughter by Foster, and a newborn heifer by Inspired-PP.  
Easter comes from the "Evening" cow family descended from  
Prinsville Adam Evening VG-87

### ASHTONIA DAIRY CATTLE

**Robert & Allison, Hayley, Carter and Noah Ashton**

125 Medd Rd, Port Perry, ON L9L 1B2

Tel: (647) 212-5470 Email: robashton4h@gmail.com



**Westside Ironman  
Riley EX-90-4E**

Grand Champion,  
2020 Virtual National Show

*Thank You to Mount Elgin Dairy Farms  
for purchasing Riley this winter.*

*Herd standouts from the same family:  
Westside Foster **Ruby VG-87-3yr** (Riley's daughter)  
Has a January 2025 daughter by Laser*

*Westside Conrad **Rosanne EX-90-3E** (mat. sister to Riley)*



**WESTSIDE FARMS**

2919 Bleams Road, New Hamburg, ON N3A 3J3  
Tel: (519) 634-8523 westsidefarms2919@gmail.com

**CMSS  
FIELD DAY  
& AGM**

We hope you will join us  
at Koopycrest for our  
annual Field Day & AGM to  
see some great Shorthorns  
and meet fellow breeders!

**JULY 18, 2026**

**Koopycrest Farm**

2300 County Road 8  
Waupoos, ON in  
beautiful Prince Edward County!





Shorthorn  
SIRES UK

---

# 2025 PROGENY

---



Amber Firefox - Oxtan Finnan - Shaunlea Gold Rush



Cotonhall Spartan - Ballytrain Bullseye - Broadlane Barrington Premier 2 - Amber Magnum - Cotonhall Solomon



Churchroyd Wild Card - Springvale Theo - Blackwood Park Butternut - Bushmills Jazz (ET)

Photos courtesy of Jane Steel and Lucinda Morgan

T: 01768 870853

[www.shorthornsiresuk.co.uk](http://www.shorthornsiresuk.co.uk)

# SEMEX DELIVERS BREED LEADING SIRES



## OCEANBRAE FOSTER

0200MS00127 PINGERLY x LOGIC x C.D.

Foster is the #4 GLPI sire (#1 active) and the #3 Conformation sire at +10 that includes +13 Dairy Strength and +9 Mammary System, and a breed leader for Somatic Cell Score at +10.

CAMFLAT FOSTER MELANIE VG-87-3YR-CAN PHOTO: HOLLY MCFARLANE

## KUSZMAR MERCURY STARGAZER

0200MS00129 REMINGTON x MUDSLINGER x MEGADEATH

Stargazer daughters are starting to calve across Canada and the results are exciting! His first six classified daughters average 83.3 pts (84.0 MS) and are a 2.2 pt improvement on dam for final score! Stargazer is an A2A2 sire with an outcross pedigree for Canadian breeders.

SOURCE: LACTANET EBV 26\*APR



COLD SPRINGS STAR ASPEN  
1ST SUMMER YEARLING, WDE 2025  
ALL-AMERICAN SUMMER YEARLING 2025

**SEMEX**<sup>®</sup>

Genetics for Life<sup>®</sup>

[www.semex.com](http://www.semex.com)

# Building on a Solid Foundation



## **Koopycrest Mocha Ali Apple EX-90**

2-11 305d 16,742M 676F 4.0% 488P 2.9% BCA: 620-620-555  
All Time Record Holder for 305 day Milk Production  
6 lact. 73,774M 3080F 4.2% 2392P 3.2% BCA: 431-431-417  
Four Star Brood Cow | Grand Champion, 2013 National Show

*Apple's progeny form the majority of our Milking Shorthorn herd, including:*

## **Koopycrest Ali Alabama EX-90-2E**

4-5 305d 12,735M 474F 3.7% 408P 3.2% BCA: 433-398-425  
Daughters by ST Zumba, Cyride and Inspired-PP

## **Koopycrest Cyride Ali Ashley VG-88-3yr**

2-9 305d 11,465M 471F 4.1% 378P 3.3% BCA: 434-442-441  
Daughters by Stargazer, Inspired-PP and Solomon

**Our MS Herd Average: 10,367M 415F 4.0% 350P 3.4% BCA: 398-394-412**

*We look forward to welcoming fellow Shorthorn breeders to our farm  
for the CMSS Field Day and AGM on July 18th!*



## **KOOPYCREST**

**The Koopmans Family**

2300 County Road 8, Picton, ON K0K 2T0

Tel: (613) 961-9558

Email: [shawn\\_koopmans@hotmail.com](mailto:shawn_koopmans@hotmail.com)

# Country Report: Australia

by Michael Tuhan, Illawarra Cattle Society of Australia



**Glenbrook Nancy 65**

*Daughter of Blackwood Park Liberton, Reserve Grand Champion, IDW 2026*

The Australian climate has thrown up all sorts of challenges for farmers over the past year. Floods, drought, heat waves and bush fires have impacted different parts of the country. One thing that definitely can't be said is that Australian dairy cows aren't bred to be resilient, because they have to be to thrive in our herds. Milk prices are generally quite strong currently, as are cull cow prices, and these factors have certainly helped weather the storm, so to speak. With many farms due to have milk price contracts renewed on July 1, most farmers are moving forward with some level of nervousness given that global dairy commodity prices have generally been trending downward.

The real positive for the Illawarra breed is the continued interest in Illawarra cattle, particularly from outside of the established herds. The Illawarra Cattle Society will be hopeful that this in time translates to increased memberships, registrations and semen sales, especially given that the Australian dairy herd continues to shrink.

One cow that has created real attention for the breed was the 2026 International Dairy Week (IDW) Grand Champion Llandoverly Treleven's Joan 2408 EX90. With two more generations of EX classifications behind her, she will definitely be a cow that will be targeted as a bull mother. Her sire Riversleigh Treleven (maternal brother to Tuck at Semex) was privately collected and therefore only used in a limited number of herds. He does however have a solid proof, including +35 kg Fat. The exciting thing for breeders is that a Treleven son Llandoverly Vinny is already available. Unfortunately for Canadian breeders he doesn't qualify for export.

A small amount of semen on Glenbrook Ghost has made its way to Canada recently. The bull himself is very correct, and would be expected to transmit below average stature with plenty of width and capacity. His dam Glenbrook Beauty Queen continues to add to her list of achievements, including Reserve Champion cow at the 2025 Adelaide Royal show, and then going on to win Champion of the South Australian On farm Challenge 11 months into lactation after having calved twins. Ghost's Maternal grandsire, Blackwood Park Liberton, continues to demand attention, with daughters winning both Reserve Senior Champion and Reserve Intermediate Champion at IDW 2026.

A full brother to Ghost's dam (Glenbrook Beauty's Reward) is also now in collection at Genetics Australia and does qualify for export to Canada. His dam Ovensdale Beauty 383 EX92 2E has now produced over 110,000 litres lifetime and still going. Most importantly she appears to be breeding very well, with the above mentioned Beauty Queen having a VG86 Treeton Pimp sister milking in the Riversleigh herd that has accumulated over 60,000 litres to date.

Another Liberton son Blackwood Park Latte - from an EX classified, former Number 1 index cow, is also available from Semex, but again unfortunately doesn't qualify for Canada.

Top Shelf Royal Laser has been used in Australia and is leaving some impressive heifers. The oldest being about 18 months old at the time of writing. Hopefully they make just as impressive udders and can provide the Illawarra breed with a much needed outcross of higher purity genetics.

# Classification x Sire

(Updated March 22, 2026)

| <b>Bull</b>                    | <b>EX</b> | <b>VG</b> | <b>GP</b> | <b>G</b> | <b>F</b> | <b>Proof</b> |
|--------------------------------|-----------|-----------|-----------|----------|----------|--------------|
| B Jurist                       | 7         | 8         | 13        | 9        | 1        | +2           |
| Bar-D Krause's Fawn's C.D.     | 2         | 8         | 7         | 4        | 0        | -1           |
| Blissful Ted's Spurgeon        | 0         | 5         | 3         | 3        | 0        | -2           |
| Clarefield Mocha               | 5         | 31        | 43        | 16       | 1        | +7           |
| Ecuafarm Kaiser Royalty        | 5         | 19        | 9         | 4        | 0        | +8           |
| Eichlers Liriano Blaine EXP    | 2         | 3         | 11        | 11       | 1        | -2           |
| GE Gold Mine Presto Gianni     | 1         | 7         | 11        | 2        | 0        | +2           |
| GI2 Gold Mine MD Justice       | 0         | 6         | 6         | 5        | 0        | +8           |
| GMC Rebel Logic                | 14        | 36        | 35        | 9        | 0        | +11          |
| Henkeseen Cyride               | 0         | 3         | 8         | 3        | 0        | --           |
| Koopycrest Anecdote-P          | 2         | 7         | 20        | 12       | 0        | +3           |
| Kulp-Gen Jurist Ace            | 3         | 9         | 22        | 13       | 0        | +1           |
| Kulp-Gen OK Acdmy Adam-P       | 3         | 19        | 26        | 10       | 0        | +7           |
| Kundes Golden Logic Adventure  | 1         | 8         | 9         | 3        | 0        | +6           |
| Lady Grove Conrad              | 2         | 21        | 36        | 17       | 1        | +4           |
| Lands-Brook Comanche           | 2         | 5         | 8         | 4        | 0        | +7           |
| Lynmark St Clare               | 6         | 23        | 39        | 5        | 0        | +8           |
| Lynmark St Francis             | 1         | 5         | 4         | 3        | 0        | --           |
| Mapleton Vly J Zumba           | 3         | 20        | 62        | 21       | 1        | +3           |
| Merrittview Plato Marshall     | 0         | 2         | 5         | 0        | 0        | --           |
| North Stars Famous Patriot EXP | 1         | 7         | 7         | 6        | 0        | +4           |
| Oceanbrae Brewer               | 0         | 3         | 4         | 1        | 0        | --           |
| Oceanbrae Diamond Jack         | 2         | 14        | 31        | 27       | 1        | -3           |
| Oceanbrae Foster               | 2         | 19        | 35        | 10       | 0        | +11          |
| Oceanbrae Ironman-P            | 12        | 37        | 53        | 21       | 2        | +5           |
| Oceanbrae Logic's Plato        | 4         | 15        | 46        | 30       | 1        | -2           |
| Oceanbrae Royal Bentley        | 6         | 15        | 28        | 6        | 0        | +6           |
| Ovensdale Jenny's Tribute      | 0         | 4         | 10        | 3        | 0        | -1           |
| Oxton Fever                    | 0         | 2         | 10        | 8        | 0        | --           |
| Prinsville Ali Apt Emperor-P   | 0         | 2         | 4         | 1        | 0        | --           |
| Prinsville Blaine's Big Star   | 0         | 3         | 3         | 1        | 0        | --           |
| Richford Icon                  | 0         | 4         | 15        | 2        | 0        | +3           |
| Rovin Bolero EXP               | 1         | 7         | 9         | 3        | 0        | +1           |
| Springville Logic Premium      | 0         | 6         | 8         | 1        | 0        | +7           |
| Treeton Pingerly               | 6         | 16        | 15        | 5        | 0        | +14          |
| Treeton Scarlet Zumba          | 0         | 2         | 4         | 1        | 0        | --           |

# Subclinical Ketosis Evaluations

*by Hannah Sweett and Alison Fleming, Lactanet*

Starting December 2025, Brown Swiss, Canadienne, Guernsey, and Milking Shorthorn breeders will have access to genetic evaluations for Subclinical Ketosis. Lactanet has offered Metabolic Disease Resistance (MDR) evaluations since 2016 for Holstein, Ayrshire and Jersey breeds, covering Subclinical Ketosis, Clinical Ketosis and Displaced Abomasum traits. At that time, data for the other breeds was limited; however, years of accumulating milk BHB data has changed that.

Subclinical ketosis occurs when ketone levels rise in the bloodstream in early lactation due to a negative energy balance. It can lead to other metabolic diseases, impaired immunity, reduced milk yield, and poor reproductive performance. Unlike clinical ketosis, subclinical ketosis often goes undetected without monitoring programs such as Lactanet's KETOLAB service.

Genetic evaluations for Subclinical Ketosis rely on milk BHB (i.e.: milk beta-hydroxybutyrate) levels analyzed from every milk recording sample. This data has steadily accumulated, paving way for the future expansion of MDR evaluations for the smaller population dairy breeds. There are now around 7,000 first-lactation records and over 13,000 later lactation records for the Brown Swiss breed. For each of the Canadienne, Guernsey, and Milking Shorthorn breeds there are roughly 1,300 and 3,000 records for first lactation and later lactations, respectively. Data for clinical ketosis and displaced abomasum remains limited, so genetic evaluations for these traits are not yet possible for these breeds.

For Holstein, Jersey and Ayrshire, MDR combines evaluations for three traits with relative weights of 50% for Subclinical Ketosis, 25% for Clinical Ketosis, and 25% for Displaced Abomasum. For each of the smaller population dairy breeds, the Metabolic Disease Resistance index will be 100% Subclinical Ketosis with equal weight for first and later lactations. As with all functional traits, the index will be expressed as a Relative Breeding Value with an average of 100 and a standard deviation of 5. A higher RBV is associated with greater resistance to SCK. Reliability levels for official sires vary on average from 52% for the Guernsey breed to 65% for the Canadienne breed.

*continued on page 44*

As with other breeds, the MDR index will be available on Lactanet-Gen.ca on an animal's Genetic Evaluation Summary page under the Functional section. Additional details can also be found on the Health page for males.

Metabolic diseases can significantly impact the profitability of dairy farms. Combining good management practices, during the transition period and early lactation, with genetic selection for MDR, now available for all breeds in Canada, is the best strategy to reduce disease risk and improve herd performance.

## Country Report: New Zealand

*by David and Johanna Wood, Northbrook Milking Shorthorns*

The New Zealand dairy industry has seen some solid prices during 2025, but as you well know solid prices can often been met with other challenges and for us, the weather continues to be unpredictable. Despite a weather pattern that sees part of our country be either too dry or too wet, milk production overall is steady.

The main dairy company continues to adapt and evolve its pay-out system. For a number of years, the company has had a variable portion of pay out linked to meeting certain requirements and this has added several cents to the total pay out if you meet these. The current season has seen the variables change with the addition of carbon emission now added to the other variables in the bottom tier.

Since writing last year's report, we have held the annual New Zealand Milking Shorthorn Association Conference in the Waikato (North Island) in April. This was a great few days where our breeders got behind the scenes to see what happens to our on-farm milk and DNA samples. All samples in New Zealand are sent to the Waikato for testing and the systems in place to manage this so farmers receive timely information and data is impressive. The 2026 annual conference was recently held in Palmerston North in March in conjunction with the International Red Breeds Conference and tour.

As noted in last year's report, the interest in our breed continues to

grow so while we have had some breeders no longer exhibiting at the New Zealand Dairy Event, we have more individual breeders doing so with maybe one or two head as well a some of our more established herds in attendance. On-farm competitions entries continue to also grow around the country.

Red Breed Genetics continues to look for bulls which have good type, have above average milk volume, high components, are A2A2, are polled and have good colour, just to name a few traits. A key trait that we're looking for in New Zealand is higher components. This sits alongside the need to widen the genetic base. The bulls New Zealand has in its latest selection can be found on the Semex New Zealand website.

Red Breed Genetics also is working to find a bull that would be of interest to overseas breeders and are therefore looking into the export market.

Other events that profile Milking Shorthorns are our on-farm competitions, school lamb and calf pet days, and the Central Districts Field Days.

We wish our fellow Milking Shorthorn breeders in Canada all the best for the year ahead. As always we welcome international breeders if you make your way down under so please reach out to us either the national office or [northbrook2016ltd@gmail.com](mailto:northbrook2016ltd@gmail.com).



# Country Report: United States

*by Kate Gulley, Executive Secretary, AMSS*

Our National Convention was held in June in Manchester, Iowa, where we were welcomed for a new take on a traditional national gathering. All activities were centered at the Delaware County Fairgrounds, providing a relaxed and community-focused setting.

We visited Henkeseen Holsteins and Milking Shorthorns, owned by Trent and Matt Henkes, as well as Irish Grove Farm, home of John and Peggy Spargrove. Traveling the Iowa countryside - past vast fields of corn and soybeans along quiet dirt roads - gave everyone a true appreciation of Iowa's agricultural beauty.

At our annual meeting, members discussed current trends within the breed while reconnecting with old friends and meeting new ones. During this time, we were also pleased to get to know Robert Robinson and Elisha Siddall. It's safe to say they enjoyed their time in Iowa and meeting so many of our members.

Looking ahead, New York breeders will host the 2025 American Milking Shorthorn National Convention, June 24–27, in the Empire State. Plans include a dinner at White's Milking Shorthorns, the National Junior Heifer Show, and a variety of other exciting activities.

At the annual meeting, Joanna Landrum was re-elected as President of AMSS for 2025–2026, and Susan Lee was elected to serve as Vice President. This year's Citizen of the Year award was presented to Katie Agnew of Oconomowoc, Wisconsin, while Matt Henkes of Luana, Iowa, received the Harry Clamitt Young Breeder Award.

During the AMSS Junior Show, Henkeseen Stargazer Razor (Kuszmar Mercury Stargazer ET), owned by Matthew Winch, was selected as Junior Champion, with Top Shelf Let's Get Busy ET (Gold Mine Royalty Dane EXP TW), owned by Tristan Upchurch, named Reserve Junior Champion.

The National Sale featured lively bidding on a high-quality lineup of animals. Topping the sale at \$5,600 was Cherrywood CS Lonna ET, a fresh Junior 3-Year-Old sired by Halpin's' Muddy Rockstar, purchased by Jim Marak.

The 2025 show season started strong, with deep classes and out-

standing quality cattle across the country. At the Northeast National Show, judged by William Kelly, Ridale Petrone Bellini EXP ET (North Stars Mega Petrone ET) was named Grand Champion, while GMC Rockstar Dairyzone (Halpin's' Muddy Rockstar TW) claimed Reserve Grand Champion.

At the Eastern National Show, judge Jenny Smith selected Halpin's' Trip Crown Roulette ET (Cate's Tulsa Triple Crown) as Grand Champion, with Krause's Money Velma 991 (B-D-F Marsha's Money) earning Reserve Grand Champion honors.

At the International Show at World Dairy Expo, 262 head graced the colored shavings. Judge Michael Maier and Associate Judge Josh Fairbanks oversaw classes of exceptional quality that represented the very best of the Milking Shorthorn breed. Mountainview TC Fired Up (Cates's Tulsa Triple Crown) was crowned Grand Champion, while Heavenly Zora (North Stars Famous Patriot EXP) was named Reserve Grand Champion.

A strong Milking Shorthorn lineup wrapped up the 2025 show season at the Winter National. Aaron Heinzmann named Heavenly Zora (North Stars Famous Patriot EXP) Grand Champion, with Mile High Light My Fire EXP (GE Lazy M Apples Legacy) selected as Reserve Grand Champion.

Interest in the Milking Shorthorn breed continues to grow, from county fairs to regional shows and the national stage. Promoting this breed is always a rewarding adventure - you never know what each breeder is striving for, and that diversity is the true beauty of the Milking Shorthorn.

Over the past year, the AMSS Board has made some tough but forward-looking decisions that are already showing positive results. A year ago we launched a monthly e-newsletter to keep breeders informed, and the relaunch of the Milking Shorthorn Journal has brought renewed excitement to our official publication. Additionally, AMSS and Select Sires Member Cooperative are partnering to bring elite Milking Shorthorn genetics back to the bull stud, a promising collaboration for the future of our breed.

Now that 2026 is underway, I look ahead with excitement to what the Red, White, and Roan will achieve this year.

# Rapport du secrétaire 2026

par Ryan Barrett, Secrétaire, SCSL

Au moment où j'écris ce rapport, l'idée du printemps nous fait languir à l'Île-du-Prince-Édouard. Un jour, le mercure grimpe à deux chiffres et le soleil brille, le lendemain, le froid retombe et la neige s'abat. Mars et avril sont toujours synonymes de météo incertaine dans la région, mais après un hiver qui nous a paru interminable, nous sommes impatients de voir les températures remonter et les prévisions météorologiques se stabiliser.

De même, je crois que nous souhaiterions tous plus de stabilité et de prévisibilité dans l'industrie, dans l'économie et dans le monde. S'adapter à ce qui semble être un changement et une volatilité constants est source de stress pour beaucoup d'entre nous... c'est mon cas, en tout cas. Il est difficile de faire des projets dans un tel contexte de changement et de volatilité, mais il faut s'y atteler.

L'industrie laitière canadienne n'est pas à l'abri de cette vague de changements et de volatilité généralisée; toutefois, la prévisibilité de notre système de commercialisation du lait, fondé sur la gestion de l'offre, nous protège de l'effondrement des prix du lait observé dans d'autres pays. Le prix élevé du bœuf continue de valoriser les veaux mâles et les vaches de réforme, notamment pour les éleveurs de Shorthorn Laitier. Parallèlement, l'utilisation croissante de semence de bœuf pour les vaches laitières et la faible disponibilité de semence sexée de Short-horn Laitier réduisent les effectifs de remplacement et d'inscription, et il m'est difficile de trouver des génisses disponibles pour les acheteurs intéressés. Le Conseil s'engage à poursuivre la recherche de nouvelles options de semence sexée, et les éleveurs de Shorthorn Laitier devraient envisager d'inséminer davantage de génisses afin de répondre à la demande.

Les récentes modifications apportées à la commercialisation du lait pour encourager la production de protéines et réduire le ratio des solides non gras devraient également être avantageuses pour notre race, car les moyennes de la race en matière de matières grasses et de protéines la placent dans la fourchette optimale pour ce ratio. Face à l'augmentation des pourcentages de matière grasse, nous devons continuer à privilé-

gier les protéines dans la sélection des taureaux reproducteurs.

L'efficacité de la race devrait également lui être précieuse dans un contexte de hausse des prix des carburants et des engrais. L'efficacité reproductive, la longévité et l'efficacité alimentaire de notre race constituent un atout majeur dans un contexte économique inflationniste. Parallèlement, nous constatons une augmentation des performances laitières des Shorthorns. Chaque année, nous battons un record du nombre de vaches produisant 10 000 kg de lait en 305 jours, souvent après une gestation réussie dès la première insémination et avec un faible taux de cellules somatiques. La maîtrise des dépenses est essentielle à la rentabilité, et c'est là que les Shorthorns Laitiers excellent.

Le Conseil d'administration et moi-même continuons de rechercher des solutions pour offrir des services efficaces aux éleveurs de Shorthorns Laitiers, tout en explorant des moyens novateurs de promouvoir la race. Le retour de la Vente nationale en ligne l'an dernier a été très bien accueilli, et nous prévoyons de la reconduire cet automne. Nous poursuivons le développement et la promotion de nos programmes d'achat d'embryons et de génisses pour les nouveaux éleveurs, et nous continuerons également d'investir dans les visites d'élevages afin d'aider les éleveurs, nouveaux comme expérimentés, à accéder à l'information et à compléter les services d'enregistrement. Voici quelques gestes que tous les éleveurs de Shorthorn Laitier peuvent adopter pour contribuer au succès de la Société et de la race. Tout d'abord, veuillez tenir à jour vos enregistrements et transferts. Cela représente un avantage financier pour la Société et augmente la valeur de vos animaux. De plus, n'hésitez pas à m'envoyer des photos et des vidéos de vos Shorthorns, que ce soit à l'étable, au pâturage ou lors d'expositions locales. Nous avons constamment besoin de contenu frais pour notre site web et nos réseaux sociaux afin de promouvoir la race. Si vous êtes sur Facebook et que vous ne suivez pas encore la page et le groupe Facebook de la SCSL, nous vous invitons à le faire ! Nous sommes également présents sur Instagram... identifiez-nous dans vos publications !

Je souhaite à tous les éleveurs canadiens de Shorthorn Laitier une excellente année 2026. N'hésitez pas à me contacter par téléphone, SMS ou courriel pour toute question ou commentaire. Si vous rencontrez des difficultés avec les services d'enregistrement, veuillez me contacter et je me ferai un plaisir de vous aider à résoudre vos problèmes.

# 2025 PRODUCTION RECORDS

Records completed between Jan 1 and Dec 31, 2025  
with a Composite BCA greater than 900 and purity 75% or greater.  
Records shaded gray are Superior Production Award winners.

| Age                         | Name                            | M   | F   | %   | P   | %   | BCA:        | Comp  |
|-----------------------------|---------------------------------|---|-----|-----|-----|-----|-------------|-------|
| <b>Milking Yearlings</b>    |                                 |   |     |     |     |     |             |       |
| 1-9                         | Koopycrest Cyride Ali Anne (3x) | 9118  | 378 | 4.2 | 315 | 3.5 | 410-415-432 | 1257  |
| Sire:                       | Henkeseen Cyride                | Owner: Shawn Koopmans, Picton, ON               |     |     |     |     |             | GP-83 |
| 1-11                        | Oceanbrae Royal Bethann ET      | 7580  | 330 | 4.3 | 245 | 3.2 | 337-359-336 | 1032  |
| Sire:                       | Ecuafarm Kaiser Royalty         | Owner: Oceanbrae Farms, Belmont, PE             |     |     |     |     |             | VG-85 |
| 1-10                        | Alpat Bentley Icecapri          | 7562  | 302 | 4.0 | 249 | 3.3 | 332-325-336 | 993   |
| Sire:                       | Oceanbrae Royal Bentley         | Owner: Alpat Milking Shorthorns, St. Thomas, ON |     |     |     |     |             | G-79  |
| <b>Junior Two Year Olds</b> |                                 |   |     |     |     |     |             |       |
| 2-0                         | Oceanbrae Royal Belinda ET      | 9724  | 349 | 3.6 | 341 | 3.5 | 425-375-455 | 1255  |
| Sire:                       | Ecuafarm Kaiser Royalty         | Owner: Oceanbrae Farms, Belmont, PE             |     |     |     |     |             | GP-83 |
| 2-3                         | Oceanbrae Tribute Fresca        | 8696  | 403 | 4.6 | 309 | 3.5 | 360-411-391 | 1162  |
| Sire:                       | Ovensdale Jennys Tribute        | Owner: Oceanbrae Farms, Belmont, PE             |     |     |     |     |             | GP-84 |
| 2-2                         | Spruce Briar Foster Kerfufl-P   | 7393  | 319 | 4.3 | 271 | 3.7 | 324-347-366 | 1037  |
| Sire:                       | Oceanbrae Foster                | Owner: A, A, T & J Bromley, Westmeath, ON       |     |     |     |     |             | GP-82 |
| 2-1                         | Oceanbrae SC Lava               | 8365  | 292 | 3.5 | 268 | 3.2 | 361-308-355 | 1024  |
| Sire:                       | Lynmark St Clare                | Owner: Oceanbrae Farms, Belmont, PE             |     |     |     |     |             | GP-81 |
| 2-1                         | Oceanbrae STZ Amy               | 7519  | 349 | 4.6 | 264 | 3.5 | 315-360-338 | 1013  |
| Sire:                       | Treeton Scarlet Zumba           | Owner: Oceanbrae Farms, Belmont, PE             |     |     |     |     |             | VG-85 |
| 2-4                         | Oceanbrae iron Blueberry-P-ET   | 7913  | 313 | 4.0 | 279 | 3.5 | 326-316-353 | 995   |
| Sire:                       | Oceanbrae Ironman-P             | Owner: Oceanbrae Farms, Belmont, PE             |     |     |     |     |             | GP-83 |
| 2-2                         | Oceanbrae Conrad Lucy           | 7297  | 336 | 4.6 | 263 | 3.6 | 298-336-329 | 963   |
| Sire:                       | Lady Grove Conrad               | Owner: Oceanbrae Farms, Belmont, PE             |     |     |     |     |             |       |
| 2-2                         | Oceanbrae TP Cherish            | 7722  | 312 | 4.0 | 262 | 3.4 | 317-312-328 | 957   |
| Sire:                       | Treeton Pingerly                | Owner: Oceanbrae Farms, Belmont, PE             |     |     |     |     |             | GP-83 |
| 2-2                         | Kolson Bentley Lavender-ET      | 7213  | 297 | 4.1 | 253 | 3.5 | 305-309-329 | 943   |
| Sire:                       | Oceanbrae Royal Bentley         | Owner: Stephen & Janet Edwards, Cobden, ON      |     |     |     |     |             |       |
| 2-5                         | Prinsville Emperor Superstar    | 7803  | 295 | 3.8 | 261 | 3.3 | 315-295-322 | 932   |
| Sire:                       | Prinsville Ali Apt Emperor-P    | Owner: Prinsville Dairy Farms, Bloomfield, ON   |     |     |     |     |             | VG-85 |
| 2-1                         | Oceanbrae Foster Brooklyn       | 6800  | 291 | 4.3 | 245 | 3.6 | 292-310-322 | 924   |
| Sire:                       | Oceanbrae Foster                | Owner: Oceanbrae Farms, Belmont, PE             |     |     |     |     |             | GP-83 |

### Senior Two Year Olds

|       |                              |      |        |  |     |     |     |             |       |
|-------|------------------------------|------|--------|--|-----|-----|-----|-------------|-------|
| 2-9   | Koopycrest Cyride Ali Ashley | (3x) | 11465  | 471                                    | 4.1 | 378 | 3.3 | 434-442-441 | 1317  |
| Sire: | Henkeseen Cyride             |      | Owner: | Shawn Koopmans, Picton, ON             |     |     |     |             | VG-86 |
| 2-6   | Trilow Bentley Lyric-ET      |      | 8673   | 408                                    | 4.7 | 329 | 3.8 | 360-416-416 | 1192  |
| Sire: | Oceanbrae Royal Bentley      |      | Owner: | Oceanbrae Farms, Belmont, PE           |     |     |     |             | VG-85 |
| 2-11  | Harcolm Comanche Evelyn      |      | 8795   | 469                                    | 5.3 | 335 | 3.8 | 335-438-390 | 1163  |
| Sire: | Lands-Brook Comanche         |      | Owner: | Harcolm Farms Ltd, Beachville, ON      |     |     |     |             | GP-82 |
| 2-6   | Prinsville Emp Starburst-P   |      | 7863   | 330                                    | 4.2 | 266 | 3.4 | 328-341-342 | 1011  |
| Sire: | Prinsville Ali Apt Emperor-P |      | Owner: | Prinsville Dairy Farms, Bloomfield, ON |     |     |     |             | GP-80 |
| 2-9   | Oceanbrae Lady Fiona         |      | 8251   | 308                                    | 3.7 | 272 | 3.3 | 331-302-336 | 969   |
| Sire: | Oceanbrae Foster             |      | Owner: | Oceanbrae Farms, Belmont, PE           |     |     |     |             |       |

### Junior Three Year Old

|       |                                |  |        |  |     |     |     |             |       |
|-------|--------------------------------|--|--------|--|-----|-----|-----|-------------|-------|
| 3-1   | Oceanbrae Royal Blossom-ET     |  | 11123  | 472                                      | 4.2 | 367 | 3.3 | 419-437-422 | 1278  |
| Sire: | Ecuafarm Kaiser Royalty        |  | Owner: | Oceanbrae Farms, Belmont, PE             |     |     |     |             | VG-85 |
| 3-2   | Oceanbrae Bessie Joe 71st      |  | 10383  | 416                                      | 4.0 | 352 | 3.4 | 398-392-414 | 1204  |
| Sire: | Oceanbrae Foster               |  | Owner: | Oceanbrae Farms, Belmont, PE             |     |     |     |             | VG-86 |
| 3-0   | Oceanbrae Royal Beyonce-ET     |  | 10215  | 431                                      | 4.2 | 351 | 3.4 | 382-399-403 | 1184  |
| Sire: | Ecuafarm Kaiser Royalty        |  | Owner: | Oceanbrae Farms, Belmont, PE             |     |     |     |             | VG-87 |
| 3-2   | Oceanbrae Patriot Farrah       |  | 9120   | 371                                      | 4.1 | 315 | 3.5 | 357-357-379 | 1093  |
| Sire: | North Stars Famous Patriot-EXP |  | Owner: | Oceanbrae Farms, Belmont, PE             |     |     |     |             | VG-86 |
| 3-5   | Oceanbrae Foster Victoria      |  | 9890   | 389                                      | 3.9 | 362 | 3.7 | 351-344-393 | 1088  |
| Sire: | Oceanbrae Foster               |  | Owner: | Oceanbrae Farms, Belmont, PE             |     |     |     |             |       |
| 3-0   | Oceanbrae Foster Lilibet       |  | 9686   | 335                                      | 3.5 | 311 | 3.2 | 378-325-375 | 1078  |
| Sire: | Oceanbrae Foster               |  | Owner: | Oceanbrae Farms, Belmont, PE             |     |     |     |             | EX-90 |
| 3-1   | Oceanbrae Bessie Joe 73        |  | 9893   | 315                                      | 3.2 | 347 | 3.5 | 368-292-396 | 1056  |
| Sire: | Oceanbrae OPT Lennox           |  | Owner: | Oceanbrae Farms, Belmont, PE             |     |     |     |             | VG-85 |
| 3-1   | Richford St Francis Milly      |  | 8743   | 323                                      | 3.7 | 277 | 3.2 | 354-327-348 | 1029  |
| Sire: | Lynmark St Francis             |  | Owner: | Oceanbrae Farms, Belmont, PE             |     |     |     |             | VG-88 |
| 3-4   | Richford St Francis Veronica   |  | 8237   | 376                                      | 4.6 | 289 | 3.5 | 314-355-339 | 1008  |
| Sire: | Lynmark St Francis             |  | Owner: | Oceanbrae Farms, Belmont, PE             |     |     |     |             | EX-91 |
| 3-1   | Oceanbrae Icon Elaine          |  | 9742   | 323                                      | 3.3 | 300 | 3.1 | 360-292-343 | 995   |
| Sire: | Richford Icon                  |  | Owner: | Oceanbrae Farms, Belmont, PE             |     |     |     |             |       |
| 3-2   | Alpat OBRB Ice Liv             |  | 8848   | 400                                      | 4.5 | 282 | 3.2 | 319-357-314 | 990   |
| Sire: | Oceanbrae Royal Bentley        |  | Owner: | Alpat Milking Shorthorns, St. Thomas, ON |     |     |     |             | GP-81 |
| 3-0   | Richford STC Icecapade         |  | 8186   | 329                                      | 4.0 | 276 | 3.4 | 306-306-316 | 928   |
| Sire: | Lynmark St Clare               |  | Owner: | Alpat Milking Shorthorns, St. Thomas, ON |     |     |     |             | VG-87 |
| 3-1   | Oceanbrae KPC Blanca           |  | 8240   | 305                                      | 3.7 | 294 | 3.6 | 303-277-330 | 910   |
| Sire: | Kingsdale Peri's Champ         |  | Owner: | Oceanbrae Farms, Belmont, PE             |     |     |     |             | VG-86 |

|       |                           |        |                                    |     |     |     |             |       |
|-------|---------------------------|--------|------------------------------------|-----|-----|-----|-------------|-------|
| 3-2   | Spruce Briar Foster Jilli | 8094   | 323                                | 4.0 | 278 | 3.4 | 297-293-311 | 901   |
| Sire: | Oceanbrae Foster          | Owner: | A, A, T & J Bromley, Westmeath, ON |     |     |     |             | VG-87 |

### Senior Three Year Old

|       |                                |        |                                |     |     |     |             |       |
|-------|--------------------------------|--------|--------------------------------|-----|-----|-----|-------------|-------|
| 3-11  | Oceanbrae Bessie Joe 70th      | 9575   | 416                            | 4.3 | 366 | 3.8 | 326-353-384 | 1063  |
| Sire: | B Jurist                       | Owner: | Oceanbrae Farms, Belmont, PE   |     |     |     |             | VG-85 |
| 3-9   | Oceanbrae GMB Betty            | 10245  | 361                            | 3.5 | 339 | 3.3 | 363-314-368 | 1045  |
| Sire: | Gold Mine RB Bender-EXP        | Owner: | Oceanbrae Farms, Belmont, PE   |     |     |     |             | VG-85 |
| 3-11  | Oceanbrae Ironman Madelyn      | 11120  | 328                            | 3.0 | 385 | 3.5 | 371-273-393 | 1037  |
| Sire: | Oceanbrae Ironman-P            | Owner: | Oceanbrae Farms, Belmont, PE   |     |     |     |             | EX-90 |
| 3-6   | Oceanbrae Lennox Maggie        | 9517   | 362                            | 3.8 | 339 | 3.6 | 334-312-365 | 1011  |
| Sire: | Oceanbrae OPT Lennox           | Owner: | Oceanbrae Farms, Belmont, PE   |     |     |     |             | VG-87 |
| 3-11  | Merrittview St Clare Josie     | 8785   | 352                            | 4.0 | 289 | 3.3 | 306-303-311 | 920   |
| Sire: | Lynmark St Clare               | Owner: | Bruce Goudy, Markdale, ON      |     |     |     |             | VG-85 |
| 3-6   | Prosperous Acres Anecdote Addy | 8292   | 299                            | 3.6 | 285 | 3.4 | 308-277-324 | 909   |
| Sire: | Koopycrest Anecdote-P          | Owner: | Don Richardson, St. Mary's, ON |     |     |     |             | GP-81 |

### Four Year Old

|       |                                     |        |                                      |     |     |     |             |       |
|-------|-------------------------------------|--------|--------------------------------------|-----|-----|-----|-------------|-------|
| 4-7   | Oceanbrae Spur Bella                | 12795  | 513                                  | 4.0 | 416 | 3.2 | 431-428-429 | 1288  |
| Sire: | Blissful Teds Spurgeon              | Owner: | Oceanbrae Farms, Belmont, PE         |     |     |     |             | VG-88 |
| 4-5   | Koopycrest Ali Alabama-P (3x)       | 12735  | 474                                  | 3.7 | 408 | 3.2 | 433-398-425 | 1256  |
| Sire: | Lands-Brook Comanche                | Owner: | Shawn Koopmans, Picton, ON           |     |     |     |             | EX-90 |
| 4-2   | Koopycrest Coman Ali Arendelle (3x) | 11655  | 416                                  | 3.6 | 363 | 3.1 | 409-363-391 | 1163  |
| Sire: | Lands-Brook Comanche                | Owner: | Shawn Koopmans, Picton, ON           |     |     |     |             | GP-83 |
| 4-2   | Oceanbrae Branson Waverly           | 10173  | 416                                  | 4.1 | 358 | 3.5 | 368-376-403 | 1147  |
| Sire: | Oceanbrae TP Branson                | Owner: | Oceanbrae Farms, Belmont, PE         |     |     |     |             | VG-88 |
| 4-11  | Oceanbrae Bentley Fontana           | 10391  | 443                                  | 4.3 | 358 | 3.5 | 363-385-387 | 1135  |
| Sire: | Oceanbrae Royal Bentley             | Owner: | Oceanbrae Farms, Belmont, PE         |     |     |     |             | EX-90 |
| 4-9   | Oceanbrae Finn Lexi                 | 11647  | 397                                  | 3.4 | 397 | 3.4 | 375-320-393 | 1088  |
| Sire: | Oceanbrae Finnegan                  | Owner: | Oceanbrae Farms, Belmont, PE         |     |     |     |             |       |
| 4-4   | Celtic Foster Emily                 | 9870   | 407                                  | 4.1 | 356 | 3.6 | 337-345-371 | 1053  |
| Sire: | Oceanbrae Foster                    | Owner: | Celtic Isle Genetics, Kensington, PE |     |     |     |             | GP-81 |
| 4-4   | Oceanbrae Bentley Jacie             | 10447  | 372                                  | 3.6 | 370 | 3.5 | 353-312-386 | 1051  |
| Sire: | Oceanbrae Royal Bentley             | Owner: | Oceanbrae Farms, Belmont, PE         |     |     |     |             | GP-81 |
| 4-3   | Oceanbrae Granite Lainey-P          | 10071  | 395                                  | 3.9 | 350 | 3.5 | 343-336-366 | 1045  |
| Sire: | Oceanbrae OPT Granite-P             | Owner: | Oceanbrae Farms, Belmont, PE         |     |     |     |             |       |
| 4-1   | Oceanbrae Granite Betty             | 9484   | 413                                  | 4.3 | 356 | 3.8 | 315-339-363 | 1017  |
| Sire: | Oceanbrae OPT Granite-P             | Owner: | Oceanbrae Farms, Belmont, PE         |     |     |     |             | VG-87 |
| 4-11  | Freelane Zumba Jolly                | 9037   | 416                                  | 4.6 | 303 | 3.4 | 303-348-312 | 963   |
| Sire: | Mapleton Vly J Zumba                | Owner: | Sam Freeze, Newtown, NB              |     |     |     |             | EX-90 |

## Five Year Old

|       |                               |        |                                     |     |     |     |             |       |
|-------|-------------------------------|--------|-------------------------------------|-----|-----|-----|-------------|-------|
| 5-4   | Oceanbrae Finn Flame          | 13268  | 536                                 | 4.0 | 444 | 3.4 | 445-450-458 | 1353  |
| Sire: | Oceanbrae Finnegan            | Owner: | Oceanbrae Farms, Belmont, PE        |     |     |     |             | VG-85 |
| 5-4   | Oceanbrae Barrington Maddie   | 11516  | 492                                 | 4.3 | 376 | 3.3 | 384-410-384 | 1178  |
| Sire: | Oceanbrae Royal Barrington    | Owner: | Oceanbrae Farms, Belmont, PE        |     |     |     |             | EX-90 |
| 5-9   | Oceanbrae Barrington Clarinet | 13460  | 453                                 | 3.4 | 411 | 3.0 | 419-357-391 | 1167  |
| Sire: | Oceanbrae Royal Barrington    | Owner: | Oceanbrae Farms, Belmont, PE        |     |     |     |             | VG-88 |
| 5-3   | Oceanbrae Spur Tinkerbelle    | 12163  | 476                                 | 3.9 | 352 | 2.9 | 396-387-352 | 1135  |
| Sire: | Blissful Teds Spurgeon        | Owner: | Oceanbrae Farms, Belmont, PE        |     |     |     |             | VG-85 |
| 5-3   | Oceanbrae IM Angela           | 11324  | 496                                 | 4.4 | 404 | 3.6 | 353-391-385 | 1129  |
| Sire: | Oceanbrae Ironman-P           | Owner: | Oceanbrae Farms, Belmont, PE        |     |     |     |             | VG-88 |
| 5-10  | Oceanbrae TP Bettina-ET       | 10828  | 497                                 | 4.6 | 384 | 3.5 | 347-401-376 | 1124  |
| Sire: | Treeton Pingerly              | Owner: | Oceanbrae Farms, Belmont, PE        |     |     |     |             | VG-87 |
| 5-1   | Oceanbrae Pepper Brooke       | 10684  | 480                                 | 4.5 | 355 | 3.3 | 338-378-345 | 1061  |
| Sire: | Oceanbrae Ironman-P           | Owner: | Oceanbrae Farms, Belmont, PE        |     |     |     |             | GP-81 |
| 5-3   | Oceanbrae Finn Topaz-P        | 11301  | 346                                 | 3.1 | 373 | 3.3 | 382-292-386 | 1060  |
| Sire: | Oceanbrae Finnegan            | Owner: | Oceanbrae Farms, Belmont, PE        |     |     |     |             | VG-88 |
| 5-0   | Kolson Bentley Lilah          | 10286  | 403                                 | 3.9 | 346 | 3.4 | 323-300-333 | 976   |
| Sire: | Oceanbrae Royal Bentley       | Owner: | Stephen & Janet Edwards, Cobden, ON |     |     |     |             | EX-90 |
| 5-5   | Oceanbrae Bentley Vanna       | 10013  | 417                                 | 4.2 | 335 | 3.4 | 314-326-322 | 962   |
| Sire: | Oceanbrae Royal Bentley       | Owner: | Oceanbrae Farms, Belmont, PE        |     |     |     |             | VG-85 |

## Mature Cow

|       |                             |        |  |     |     |     |             |       |
|-------|-----------------------------|--------|--|-----|-----|-----|-------------|-------|
| 8-3   | Oceanbrae Mocha Fern-ET     | 13264  | 469                                    | 3.5 | 417 | 3.1 | 424-378-409 | 1211  |
| Sire: | Clarefield Mocha            | Owner: | Oceanbrae Farms, Belmont, PE           |     |     |     |             | VG-85 |
| 7-2   | Oceanbrae Pingerly Berry    | 13062  | 520                                    | 4.0 | 451 | 3.5 | 393-397-318 | 1208  |
| Sire: | Treeton Pingerly            | Owner: | Oceanbrae Farms, Belmont, PE           |     |     |     |             | VG-85 |
| 8-0   | Prinsville Ace Starla       | 9471   | 448                                    | 4.7 | 356 | 3.8 | 312-373-360 | 1045  |
| Sire: | Kulp-Gen Jurist Ace         | Owner: | Prinsville Dairy Farms, Bloomfield, ON |     |     |     |             | EX-91 |
| 8-4   | Oceanbrae Bennett Sage      | 10954  | 437                                    | 4.0 | 333 | 3.0 | 339-339-317 | 995   |
| Sire: | Oceanbrae Bennett           | Owner: | Oceanbrae Farms, Belmont, PE           |     |     |     |             | EX-90 |
| 6-1   | Kolson Ironman Loonie-P     | 10442  | 423                                    | 4.0 | 358 | 3.4 | 322-328-338 | 988   |
| Sire: | Oceanbrae Ironman-P         | Owner: | Stephen & Janet Edwards, Cobden, ON    |     |     |     |             | EX-90 |
| 6-11  | Oceanbrae Andrew Ellie      | 10517  | 439                                    | 4.2 | 329 | 3.1 | 326-346-313 | 985   |
| Sire: | Koopycrest Logic Ali Andrew | Owner: | Oceanbrae Farms, Belmont, PE           |     |     |     |             | VG-88 |
| 7-1   | Lyndale Me Right Now        | 11322  | 361                                    | 3.2 | 338 | 3.0 | 358-289-328 | 975   |
| Sire: | SWAG Mega Mr. Right         | Owner: | Sheldon Richardson, St. Mary's, ON     |     |     |     |             | EX-90 |
| 6-3   | Lynmark Bolero Rosanna      | 11137  | 390                                    | 3.5 | 332 | 3.0 | 348-307-319 | 974   |
| Sire: | Rovin Bolaro-EXP            | Owner: | Sheldon Richardson, St. Mary's, ON     |     |     |     |             | VG-85 |

|                                      |   |     |     |     |     |             |       |
|--------------------------------------|---|-----|-----|-----|-----|-------------|-------|
| 6-10 Prosperous Acres Anecdote Maggy | 9574                                      | 384 | 4.0 | 313 | 3.3 | 315-317-316 | 948   |
| Sire: Koopycrest Anecdote-P          | Owner: Prosperous Acres Inc, Dashwood, ON |     |     |     |     |             | VG-85 |

### 10 Years and Older

|                              |                                     |     |     |     |     |             |       |
|------------------------------|-------------------------------------|-----|-----|-----|-----|-------------|-------|
| 11-6 Oceanbrae Ironman Julie | 10976                               | 443 | 4.0 | 383 | 3.5 | 348-363-372 | 1083  |
| Sire: Oceanbrae Ironman-P    | Owner: Oceanbrae Farms, Belmont, PE |     |     |     |     |             | EX-90 |

## 2025 GE PRODUCTION RECORDS

Records completed by cows less than 75% purity  
between Jan 1 and Dec 31, 2025 with fat + protein kgs equal or  
greater than 660 in 2nd or greater lactation, 575 for 1st lact

### Milking Yearlings:

|  |   |     |     |     |     |             |       |
|--|---|-----|-----|-----|-----|-------------|-------|
| 1-11 Koopycrest Little Fast Ariel (3x) | 13156   | 483 | 3.7 | 398 | 3.0 | no BCA      |       |
| Sire: Koopycrest Limerick (HO)         | Owner: Shawn Koopmans, Picton, ON             |     |     |     |     |             | GP-80 |
| 1-9 Koopycrest Fanof Opal (3x)         | 9665  | 385 | 4.0 | 353 | 3.6 | 448-438-504 | 1390  |
| Sire: VR Fanof-P                       | Owner: Shawn Koopmans, Picton, ON             |     |     |     |     |             | GP-82 |
| 1-10 Prinsville Turbo-P Stars          | 8026  | 330 | 4.1 | 260 | 3.2 | no BCA      |       |
| Sire: Prinsville Mirand Turbo-P (HO)   | Owner: Prinsville Dairy Farms, Bloomfield, ON |     |     |     |     |             |       |

### Two Year Olds

|                                   |   |     |     |     |     |             |       |
|-----------------------------------|---|-----|-----|-----|-----|-------------|-------|
| 2-4 Prinsville Emperor Vanna      | 9668  | 417 | 4.3 | 313 | 3.2 | no BCA      |       |
| Sire: Prinsville Ali Apt Emperor  | Owner: Prinsville Dairy Farms, Bloomfield, ON |     |     |     |     |             | GP-80 |
| 2-3 Prinsville Lonestar Toffee-P  | 7264  | 361 | 5.0 | 263 | 3.6 | 313-380-346 | 1039  |
| Sire: Prinsville Justice Lonestar | Owner: Prinsville Dairy Farms, Bloomfield, ON |     |     |     |     |             |       |
| 2-3 Prinsville Tribute Tilly      | 8588  | 349 | 4.1 | 268 | 3.1 | 357-356-344 | 1057  |
| Sire: Ovensdale Jennys Tribute    | Owner: Prinsville Dairy Farms, Bloomfield, ON |     |     |     |     |             | GP-83 |
| 2-5 Prinsville Emperor Banjo      | 7782  | 344 | 4.4 | 263 | 3.4 | no BCA      |       |
| Sire: Prinsville Ali Apt Emperor  | Owner: Prinsville Dairy Farms, Bloomfield, ON |     |     |     |     |             | GP-84 |
| 2-4 Britannia Foster Giant        | 8643  | 316 | 3.7 | 281 | 3.2 | 369-333-370 | 1072  |
| Sire: Oceanbrae Foster            | Owner: Ferme Britannia SENC, St. Valerien, QC |     |     |     |     |             | VG-85 |
| 2-4 Richford Icon Monica          | 8876  | 310 | 3.5 | 281 | 3.2 | 355-304-343 | 1002  |
| Sire: Richford Icon               | Owner: Don Richardson, St. Mary's, ON         |     |     |     |     |             | VG-85 |

### Three Year Olds

|                                   |   |     |     |     |     |             |       |
|-----------------------------------|---|-----|-----|-----|-----|-------------|-------|
| 3-7 Prinsville Emperor Enchanting | 9557  | 383 | 4.0 | 312 | 3.3 | no BCA      |       |
| Sire: Prinsville Ali Apt Emperor  | Owner: Prinsville Dairy Farms, Bloomfield, ON |     |     |     |     |             | VG-87 |
| 3-5 Prinsville Bolero Season      | 9266  | 363 | 3.9 | 300 | 3.2 | 322-315-319 | 956   |

### Four Year Olds

|                                    |        |  |     |     |     |             |       |
|------------------------------------|--------|--|-----|-----|-----|-------------|-------|
| 4-0 Prinsville Big Star Kalypso    | 12113  | 486                                    | 4.0 | 389 | 3.2 | no BCA      |       |
| Sire: Prinsville Blaine's Big Star | Owner: | Prinsville Dairy Farms, Bloomfield, ON |     |     |     |             | VG-86 |
| 4-11 Prinsville Agent Equity       | 10636  | 451                                    | 4.2 | 328 | 3.1 | no BCA      |       |
| Sire: Siemers Agent-Red (HO)       | Owner: | Prinsville Dairy Farms, Bloomfield, ON |     |     |     |             | VG-87 |
| 4-6 Running Spring Anec Paprika    | 10171  | 393                                    | 3.9 | 336 | 3.3 | 354-339-357 | 1050  |
| Sire: Koopycrest Anecdote-P        | Owner: | James Bartlett, Caledonia, ON          |     |     |     |             | EX-92 |
| 4-5 Prinsville Bolero Summer       | 10465  | 390                                    | 3.7 | 338 | 3.2 | 342-320-338 | 1000  |
| Sire: Rovin Bolero-EXP             | Owner: | Prinsville Dairy Farms, Bloomfield, ON |     |     |     |             |       |
| 4-3 Prinsville Big Star Tinsel     | 11040  | 398                                    | 3.6 | 329 | 3.0 | no BCA      |       |
| Sire: Prinsville Blaine's Big Star | Owner: | Prinsville Dairy Farms, Bloomfield, ON |     |     |     |             | VG-85 |
| 4-1 Eixdale Roman Foster           | 9299   | 389                                    | 4.2 | 291 | 3.1 | no BCA      |       |
| Sire: Oceanbrae Foster             | Owner: | Brian Eix, Elmira, ON                  |     |     |     |             | EX-90 |

### Five Year Olds

|                                    |        |                               |     |     |     |             |       |
|------------------------------------|--------|-------------------------------|-----|-----|-----|-------------|-------|
| 5-7 Oceanbrae Bentley Joylyn       | 11417  | 435                           | 3.8 | 383 | 3.4 | 362-347-374 | 1083  |
| Sire: Oceanbrae Royal Bentley      | Owner: | Oceanbrae Farms, Belmont, PE  |     |     |     |             | VG-85 |
| 5-3 Running Spring Anecdote Pepper | 9799   | 408                           | 4.2 | 320 | 3.3 | 319-332-320 | 971   |
| Sire: Koopycrest Anecdote-P        | Owner: | James Bartlett, Caledonia, ON |     |     |     |             | EX-93 |

### Mature Cows:

|                             |        |                                     |     |     |     |             |       |
|-----------------------------|--------|-------------------------------------|-----|-----|-----|-------------|-------|
| 6-7 Boadewine Hoeve Lucinda | 12677  | 509                                 | 4.0 | 436 | 3.4 | 394-401-415 | 1210  |
| Sire: Koopycrest Anecdote-P | Owner: | Frans Cornelissen, Williamstown, ON |     |     |     |             |       |
| 7-0 Lynmark SC Blu Clair    | 13472  | 410                                 | 3.0 | 413 | 3.1 | no BCA      |       |
| Sire: Lynmark St Clare      | Owner: | Sheldon Richardson, St. Mary's, ON  |     |     |     |             | EX-91 |
| 8-2 Framina Pell Pers Viola | 10098  | 396                                 | 3.9 | 312 | 3.1 | 332-331-318 | 981   |
| Sire: Pell-Pers SRB         | Owner: | Framina Farms, Allenford, ON        |     |     |     |             |       |

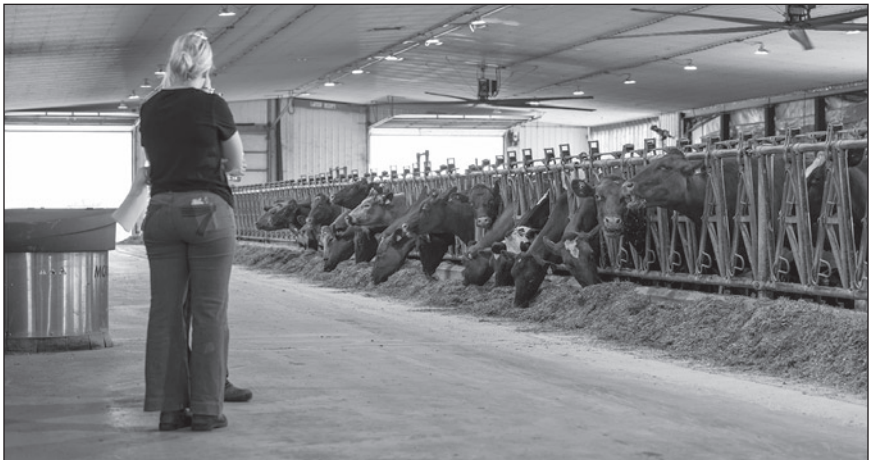

# 2026 CMSS DIRECTORY

## Annual Members of the Canadian Milking Shorthorn Society

### Atlantic Canada

|                                      |   |                |
|--------------------------------------|---|----------------|
| Bovidae Farms Inc. (Bovidae)         | 128 Castle Frederick Rd, Falmouth, NS B0P 1L0<br>iancynalice@hotmail.com      | (902) 798-3794 |
| Coleman, Ally (Radiodial)            | 58 Passekeag Rd, Passekeag, NB E5N 7M9<br>allygracecoleman@gmail.com          | (506) 647-0248 |
| Freeze, Sam (Freelane)               | 43 Taylor Rd, Newtown, NB E4G 1N9<br>samorah.holsteins@gmail.com              | (506) 433-6709 |
| Hornbrook, Andrew & Cora (Landslide) | 126 Hornbrook Road, Mount Middleton, NB E4G 1G5<br>landslide.andrew@gmail.com | (506) 434-5832 |
| Knoydart Farm Ltd (Shoreview)        | 7037 Route 245, Merigomish, NS B0K 1G0<br>knoydart@tncweb.ca                  | (902) 867-1305 |
| Kuepfer, Amos (Poplarview)           | 4371 Annandale Rd, Cardigan, PE COA 1G0                                       | (902) 583-2527 |
| Kuepfer, James & Margaret (JMK)      | 4691 Annandale Rd, Cardigan, PE COA 1G0                                       | (902) 583-2406 |
| Musqie Valley Farm (Musqie)          | 215 Conrod Road, Elderbank, NS B0N 1X0<br>musqievalleyfarms@outlook.com       | (902) 758-5665 |
| Oceanbrae Farms (Oceanbrae)          | 1081 Belmont Rd, Belmont Lot 16, PE COB 1T0<br>oceanbraefarms@gmail.com       | (902) 432-4548 |
| Van Der Schaar, Neno (Tzum)          | 415 Ridge Road, Upper Stewiacke, NS<br>nenofarmer@outlook.com                 | (902) 671-2720 |

### Quebec

|  |   |                |
|--|---|----------------|
| Ferme Ayr-Ouelle                           | 100 ch. de Sud de la Riviere, Riviere-Ouelle, QC G0X 2Y0<br>ayr-ouelle@hotmail.fr | (418) 894-2999 |
| Ferme Barthelemy SENC                      | 1201 rang Georges, St. Barthelemy, QC J0K 1X0<br>dan.barette@fermebarthelemy.ca   | (450) 916-1411 |
| Roy-Dubuc, William & Noémie Massé (Du-Lys) | 197 rue Miquelon, St-Camille, QC J0A 1G0<br>william.roy.dubuc@hotmail.ca          | (450) 502-8118 |
| Ferme Mylix Senc (Mylix)                   | 105 Ch. Desmarais, Racine, QC J0E 1Y0<br>mylix@coopitel.qc.ca                     | (819) 919-1915 |
| Heer Inc. (Heer)                           | 617 2e rang, St-Narcisse, QC G0X 2Y0<br>heer_andy@hotmail.com                     | (418) 328-4028 |
| Prefontaine, Alain & Roger (St-Yves)       | 640 St-Yves, St-Aime, QC J0G 1K0<br>st-yves@hotmail.com                           | (450) 494-0107 |
| Quinlan, Jesse (Quinlan)                   | 362 Ch de la Grande-Ligne, Orford, QC J1X 6X8<br>jesse.quinlan@gmail.com          | (450) 521-0469 |

## Eastern Ontario

|   |   |                |
|---|---|----------------|
| Bromley, Andrew, Anne,<br>Tanner & Johanna (Spruce Briar) | 2326 Bromley Line, Westmeath, ON K0J 2L0<br>anneb@nrtco.net                 | (613) 587-4517 |
| Edwards, Stephen & Janet<br>(Kolson)                      | Box 397, Cobden, ON K0J 1K0<br>edwardsfarm@sympatico.ca                     | (613) 401-0973 |
| Fieldcrest Farms (Fieldcrest)                             | 10034 County Rd 29, Addison, ON K0E 1A0<br>john.haggett@icloud.com          | (613) 924-9502 |
| Keuhl, Holly  | 1054 Witt Road, Pembroke, ON K8T 6W8<br>mjkeuhl@nrtco.net                   | (613) 732-8400 |
| National Museum of Science<br>& Technology (Showcase)     | PO Box 9724 Stn T, Ottawa, ON K1G 5A3<br>cchretien@ingeniumcanada.org       | (613) 222-8303 |
| Plum Hollow Shorthorns<br>(Plum Hollow)                   | 810 Plum Hollow Road, Athens, ON K0E 1B0<br>bls200456@gmail.com             | (343) 300-7441 |
| Straathof, Tony & Adrian<br>(Whitewater)                  | RR#1, Westmeath, ON K0J 2L0<br>straath@nrtco.net                            | (613) 587-4343 |
| Welch, William & Carol<br>(Cambraelyn)                    | 186 Sweets Corners Rd, Lyndhurst, ON K0E 1N0<br>billandcarolwelch@gmail.com | (613) 387-2389 |
| Wynsum Meadows (Monalea)                                  | 3785 Zeran Road, Newington, ON K0C 1Y0<br>morin.tr@icloud.com               | (613) 551-3839 |

## Central and Northern Ontario

|                                     |   |                |
|-------------------------------------|---|----------------|
| Ashton, Robert (Ashtonia)           | 125 Medd Rd, Port Perry, ON L9L 1B2<br>robashon4h@gmail.com             | (905) 212-5470 |
| Ferme Ideale Ltee (Fermeldeale)     | 389 Montee Guerin Road, Noelville, ON<br>fermeideale@yahoo.ca           | (705) 898-3446 |
| Kippen, Jenna (Headacher)           | 837023 4th Line East, Mulmur, ON L9V 0J3<br>crazycowgirl_24@hotmail.com | (647) 212-4407 |
| Koopmans, Shawn (Koopycrest)        | 2300 County Rd 8, Picton, ON K0K 2T0<br>shawn_koopmans@hotmail.com      | (613) 961-9558 |
| Lynmark Farms (Lynmark)             | 2019 12th Line Asphodel, Norwood, ON K0L 2V0<br>lynmark39@gmail.com     | (705) 639-1414 |
| Prinsville Dairy Farms (Prinsville) | Box 14, 126 Main St, Bloomfield, ON K0K 1G0<br>daprinzen@gmail.com      | (613) 921-4913 |

## Western Ontario

|   |   |                |
|---|---|----------------|
| Alpat Milking Shorthorns (Alpat)        | 39576 Clinton Line, St. Thomas, ON N5P 3T2<br>pclinton47@icloud.com         | (519) 857-4528 |
| Eccles, Johnathan (Laralor)             | 224072 Southgate SR 22, Holstein, ON N0G 2A0<br>jandjeccles@gmail.com       | (519) 379-3223 |
| Eix, Brian (Eixdale)                    | 1935 Floradale Rd, Elmira, ON N3B 2Z1<br>eixdale@hotmail.com                | (548) 883-2028 |
| Goudy, Bruce (Merrittview)              | 635389 Euphrasia-Holland Townline, Markdale, ON<br>N0C 1H0 b.goudy@live.com | (519) 986-4446 |
| Goudy, Wayne & David (Goudyview)        | 795113 East Back Line, Markdale, ON N0C 1H0                                 | (519) 986-2841 |
| Highstone Farms (Highstone)             | 137 Concession 2, Mildmay, ON N0G 2J0<br>alohnstein@gmail.com               | (519) 367-2236 |
| Honey Creek Farms                       | 696077 17th Line, Innerkip, ON N0J 1M0<br>smklassen@outlook.com             | (519) 551-0414 |
| Howe, Bob & Jon (Sugar Hill)            | RR#5, Embro, ON N0J 1J0<br>sugarhilljerseys@gmail.com                       | (519) 808-5151 |
| Mount Elgin Dairy Farm (MtElgin)        | 5382 Township Road 3, Guelph, ON N1H 6J4<br>eric.salonen@outlook.com        | (519) 803-3722 |
| Richardson, Don (Richford)              | 137147 13th Line, St. Marys, ON N4X 1C7<br>karenr@quadro.net                | (519) 349-2707 |
| Richardson, Sheldon (Richford)          | 137147 13th Line, St. Marys, ON N4X 1C7<br>karenr@quadro.net                | (519) 349-2707 |
| Unruh, Paul & Audra<br>(Restless Acres) | RR1, Elmwood, ON N0G 1S0<br>paunruh364@gmail.com                            | (519) 364-5034 |
| Unruh, Leslie (Green Row)               | 174248 Mulock Road, Elmwood, ON N0G 1S0<br>lunruh30@gmail.com               | (519) 372-5917 |
| Westside Farms (Westside)               | 2919 Bleams Road, New Hamburg, ON N3A 3J3<br>westsidefarms2919@gmail.com    | (519) 634-8523 |
| Zettler, Raphael (Dunkeld)              | 1722 Bruce Road 3, Walkerton, ON N0G 2V0<br>raphzettler6@gmail.com          | (519) 366-2301 |

## Alberta and British Columbia

|                               |  |                |
|-------------------------------|--|----------------|
| Hazen, Michelle (Couleecreek) | RR1, Tees, AB T0C 2N0 hollienme@yahoo.ca | (403) 597-1590 |
| Mutrie, Glenda (Deerhaven)    | Box 620, Thorsby, AB T0C 2P0             | (780) 789-4165 |

## Manitoba and Saskatchewan

|                                  |  |                |
|----------------------------------|--|----------------|
| Corcoran, Kyle (SX)              | Box 12, Scout Lake, SK S0H 3V0<br>robstay2@gmail.com               | (306) 640-6977 |
| Naylor, Diane (Lady Grove)       | Box 38, Kleefeld, MB R0A 0V0<br>idnaylor6@gmail.com                | (204) 433-7982 |
| Postma Dairy Ltd. (Postma)       | Site 707, PO Box 67, Saskatoon, SK S7K 1N2<br>jwpostma@hotmail.com | (306) 280-7646 |
| Van Den Bosch, Arthur (Swanhill) | Box 185, Swan Lake, MB R0G 2S0<br>vdbfarm@hotmail.com              | (204) 836-2030 |
| Wilson, Tara (Livingsky)         | PO Box 10, Waldron, SK S0A 4K0<br>hphorses@yourlink.ca             | (306) 794-3155 |

## Honourary Life Members

|                               |   |                |
|-------------------------------|---|----------------|
| Barrett, Fred (Oceanbrae)     | 1081 Belmont Rd, Belmont Lot 16, PE C0B 1M0<br>oceanbraefarms@gmail.com | (902) 432-4548 |
| Barrett, Keith (Oceanbrae)    | 11 Kenmoore Ave, Summerside, PE C1N 5S7                                 | (902) 436-6204 |
| Cupples, B & B (Northend)     | Box 754, Errington, BC V0R 1V0<br>rbcupp@xplornet.com                   | (250) 586-6157 |
| Knott, James H (Knottview)    | 356689 Blue Mountains Townline, Clarksburg, ON                          | (519) 537-0520 |
| Sullivan, Michael (Maple Inn) | 2417 Dillon Rd, Otonabee, ON K9J 6X9                                    | (705) 745-0830 |
| Wherry, Doug (Emadale)        | 218-516 Canonberry Ct, Oshawa, ON L1G 2Z6<br>dowherr10@gmail.com        | (905) 244-2422 |

### Did You Know:

47.4% of Canadian Milking Shorthorns completing an official record in 2025 were in 3<sup>rd</sup> or greater lactation. That is 5% greater than industry average!





## Fee Schedule *Horaire des prix*

Effective January 1st, 2026

### Membership / *Cotisation:*

|  |                |
|--|----------------|
| Annual Membership / <i>Cotisation annuelle</i>                                 | \$85.00        |
| Annual Membership (first time) /<br><i>Cotisation annuelle (première fois)</i> | \$40.00        |
| Junior Membership / <i>Cotisation junior</i>                                   | \$25.00        |
| Associate Membership / <i>Cotisation associé</i>                               | \$20.00        |
| Honourary Life Membership / <i>Cotisation honoraire à vie</i>                  | free / gratuit |

### Registration / *Enregistrement:*

|  | Members | Non-Members |
|--|---------|-------------|
| Less than 3 months / <i>Âgés moins de 3 mois</i>   | \$18.00 | \$33.00     |
| 3 to 6 months / <i>Âgés 3 mois mais moins de 6 mois</i>  | \$20.00 | \$35.00     |
| 6 to 12 months / <i>Âgés 6 mois mais moins de 12 mois</i>  | \$28.00 | \$43.00     |
| More than 12 months / <i>Âgés plus de 12 mois</i>  | \$40.00 | \$55.00     |
| Registration for an animal 50% purity or less/<br><i>Enregistrement d'un animal à pourcentage 50% ou moins - n'importe l'âge</i> | \$18.00 | \$18.00     |
| Registration of an imported animal /<br><i>Enregistrement d'un animal importé</i>  | \$25.00 | \$40.00     |



## New CMSS ball caps

New CMSS baseball caps are available from the office.

Cost is \$25 plus HST and shipping.

Styles include:

- Trucker style: Grey/white or black/black
- Fitted: black, S/M or L/XL
- 47 style soft peak: navy

**Transfers / Transferts:**

|   |                              |
|---|------------------------------|
| Transfer of ownership / <i>Transfert de propriété</i>       | \$15.00                      |
| Transfer within family / <i>Transfert dans la famille</i>   | \$10.00                      |
| Whole herd transfer / <i>Transfert d'un troupeau entier</i> | \$100.00                     |
| Transfer of an embryo / <i>Transfert d'un embryon</i>       | \$10.00/embryo \$30.00/flush |

**Additional Fees / Tarifs additionnelle:**

|   |         |
|---|---------|
| Prefix Registration / <i>Enregistrement d'un préfixe</i>                      | \$10.00 |
| Transfer of Prefix / <i>Transfert d'un préfixe</i>                            | \$25.00 |
| Registration of Tattoo Letters / <i>Enregistrement de lettres de tatouage</i> | \$10.00 |
| Duplicate Certificate / <i>Certificat duplicate</i>                           | \$10.00 |
| Extended Pedigree / <i>Pedigrees rallongées</i>                               | \$10.00 |
| DNA Analysis (microsatellite) / <i>Analyse d'ADN (microsatellite)</i>         | \$35.00 |
| Genomic Testing / <i>Genotypage</i>   | \$33.00 |
| Rush Fee / <i>Frais de service en urgence</i>                                 | \$10.00 |
| Correction Fee / <i>Frais de correction</i>                                   | \$5.00  |

**SHORTHORN HEIFER  
INCENTIVE PROGRAM (SHIP)**

Successful applicants to the SHIP program will receive up to \$500.00 toward the purchase of a registered Milking Shorthorn heifer based on how they meet certain criteria, including whether the calf will be used as a 4-H project animal and whether the heifer will eventually be in a milk recorded and classified herd.

Priority will be given to applicants who are new to the Milking Shorthorn breed. The subsidy will be paid to the successful applicant after the heifer has been transferred to their ownership.

**Applications are being accepted now.  
Contact the CMSS office for additional details!**

*Application Forms available at  
[www.milkingshorthorn.ca](http://www.milkingshorthorn.ca)  
or from the CMSS office.*



### ALL TIME CHAMPION - MILK KGS

| Year                     | Name                          | Milk  | Fat | Prot |
|--------------------------|-------------------------------|-------|-----|------|
| <b>Milking Yearlings</b> |                               |       |     |      |
| 2019                     | Koopycrest Royalty Ali Ashlyn | 10671 | 447 | 329  |
| 2022                     | Koopycrest Bolero Allie Avery | 9751  | 399 | 319  |
| 2017                     | Koopycrest P Per Ali Ariel    | 9715  | 379 | 289  |

#### Two Year Olds

|      |                               |       |     |     |
|------|-------------------------------|-------|-----|-----|
| 2014 | Koopycrest Mocha Ali Apple ET | 16742 | 676 | 488 |
| 2019 | Koopycrest Royalty Ali Ashlyn | 12075 | 521 | 410 |
| 2022 | Koopycrest Anecdote Ali Anya  | 11654 | 403 | 365 |

#### Three Year Olds

|      |                             |       |     |     |
|------|-----------------------------|-------|-----|-----|
| 2024 | Oceanbrae Granie Leeann-P   | 12459 | 457 | 415 |
| 2018 | Richford Diamond Jack Lydia | 12439 | 486 | 388 |
| 2018 | Rovin AB Barb Bella         | 12325 | 412 | 353 |

#### Four Year Olds

|      |                            |       |     |     |
|------|----------------------------|-------|-----|-----|
| 2026 | Oceanbrae Granite Leeann-P | 14062 | 459 | 454 |
| 2010 | Sugar Hill Ruler Latte     | 13457 | 446 | 418 |
| 2021 | Richford Pingerly Iconic   | 13162 | 474 | 413 |

#### Five Year Olds

|      |                           |       |     |     |
|------|---------------------------|-------|-----|-----|
| 2020 | Serol Dutch Abrielle      | 15652 | 781 | 545 |
| 2023 | Oceanbrae Bessie Joe 61st | 13770 | 423 | 411 |
| 2024 | Oceanbrae DJ Macy         | 13535 | 424 | 441 |

#### Mature Cow

|      |                           |       |     |     |
|------|---------------------------|-------|-----|-----|
| 2007 | Oceanbrae Joe 34th        | 15815 | 522 | 468 |
| 2024 | Oceanbrae Royal Elizabeth | 14678 | 572 | 458 |
| 2026 | Oceanbrae Royal Elizabeth | 14624 | 571 | 436 |

#### 10 Years and Older

|      |                         |       |     |     |
|------|-------------------------|-------|-----|-----|
| 2023 | Camflat Inforcer Joan   | 12115 | 456 | 369 |
| 2001 | Valley Crest Princess 5 | 11293 | 488 | 355 |
| 2025 | Oceanbrae Ironman Julie | 10976 | 443 | 383 |

### ALL TIME CHAMPION - FAT KGS

| Year                     | Name                          | Milk  | Fat | Prot |
|--------------------------|-------------------------------|-------|-----|------|
| <b>Milking Yearlings</b> |                               |       |     |      |
| 2019                     | Koopycrest Royalty Ali Ashlyn | 10671 | 447 | 329  |
| 2016                     | Showcase Ace Canola           | 8368  | 410 | 292  |
| 2014                     | Koopycrest Logic Ali Anne     | 8188  | 407 | 267  |

#### Two Year Olds

|      |                               |       |     |     |
|------|-------------------------------|-------|-----|-----|
| 2014 | Koopycrest Mocha Ali Apple ET | 16742 | 676 | 488 |
| 2019 | Koopycrest Royalty Ali Ashlyn | 12075 | 521 | 410 |
| 2014 | Boos Hill Mapleton JP Carly   | 9484  | 480 | 334 |

#### Three Year Olds

|      |                              |       |     |     |
|------|------------------------------|-------|-----|-----|
| 2013 | Oceanbrae Fawn's Accent-P ET | 9815  | 696 | 355 |
| 2020 | Oceanbrae B Bessie Joe 63rd  | 11706 | 534 | 361 |
| 2013 | Lynmark CD Clarity           | 9691  | 530 | 315 |

#### Four Year Olds

|      |                              |       |     |     |
|------|------------------------------|-------|-----|-----|
| 2014 | Oceanbrae Fawn's Accent-P ET | 9078  | 707 | 309 |
| 2019 | Showcase Ace Canola          | 11423 | 525 | 406 |
| 2021 | Oceanbrae Pepper Becca       | 10811 | 521 | 356 |

#### Five Year Olds

|      |                              |       |     |     |
|------|------------------------------|-------|-----|-----|
| 2020 | Serol Dutch Abrielle         | 15652 | 781 | 545 |
| 2015 | Oceanbrae Fawn's Accent-P ET | 8293  | 641 | 287 |
| 2025 | Oceanbrae Finn Flame         | 13268 | 536 | 444 |

#### Mature Cow

|      |                           |       |     |     |
|------|---------------------------|-------|-----|-----|
| 2017 | Oceanbrae Fawn's Accent-P | 10789 | 807 | 378 |
| 2019 | Koopycrest Logic Ali Anne | 12874 | 581 | 427 |
| 2024 | Lady Grove Zumba Avril    | 10829 | 580 | 369 |

#### 10 Years and Older

|      |                         |       |     |     |
|------|-------------------------|-------|-----|-----|
| 2001 | Valley Crest Princess 5 | 11293 | 488 | 355 |
| 2023 | Camflat Inforcer Joan   | 12115 | 456 | 369 |
| 2025 | Oceanbrae Ironman Julie | 10976 | 443 | 383 |

### ALL TIME CHAMPION - PROTEIN KGS

| Year                     | Name                          | Milk  | Fat | Prot |
|--------------------------|-------------------------------|-------|-----|------|
| <b>Milking Yearlings</b> |                               |       |     |      |
| 2019                     | Koopycrest Royalty Ali Ashlyn | 10671 | 447 | 329  |
| 2022                     | Koopycrest Bolero Allie Avery | 9751  | 399 | 319  |
| 2025                     | Koopycrest Cyride Ali Annie   | 9118  | 378 | 315  |

#### Two Year Olds

|      |                               |       |     |     |
|------|-------------------------------|-------|-----|-----|
| 2014 | Koopycrest Mocha Ali Apple ET | 16742 | 676 | 488 |
| 2019 | Koopycrest Royalty Ali Ashlyn | 12075 | 521 | 410 |
| 2025 | Koopycrest Cyride Ali Ashley  | 11465 | 471 | 378 |

#### Three Year Olds

|      |                           |       |     |     |
|------|---------------------------|-------|-----|-----|
| 2024 | Oceanbrae Granie Leeann-P | 12459 | 457 | 415 |
| 2023 | Oceanbrae Bentley Vanna   | 10879 | 461 | 396 |
| 2019 | Richford Pingerly Saffron | 11400 | 367 | 393 |

#### Four Year Olds

|      |                            |       |     |     |
|------|----------------------------|-------|-----|-----|
| 2026 | Oceanbrae Granite Leeann-P | 14062 | 459 | 454 |
| 2023 | Oceanbrae Pingerly Berry   | 12939 | 484 | 443 |
| 2021 | Lady Grove Zumba Avril     | 12477 | 518 | 419 |

#### Five Year Olds

|      |                      |       |     |     |
|------|----------------------|-------|-----|-----|
| 2020 | Serol Dutch Abrielle | 15652 | 781 | 545 |
| 2025 | Oceanbrae Finn Flame | 13268 | 536 | 444 |
| 2024 | Oceanbrae DJ Macy    | 13535 | 424 | 441 |

#### Mature Cow

|      |                           |       |     |     |
|------|---------------------------|-------|-----|-----|
| 2024 | Oceanbrae Pingerly Berry  | 14287 | 578 | 472 |
| 2007 | Oceanbrae Joe 34th        | 15815 | 522 | 468 |
| 2024 | Oceanbrae Royal Elizabeth | 14678 | 572 | 458 |

#### 10 Years and Older

|      |                          |       |     |     |
|------|--------------------------|-------|-----|-----|
| 2024 | Oceanbrae Ironman Ginger | 10525 | 436 | 414 |
| 2025 | Oceanbrae Ironman Julie  | 10976 | 443 | 383 |
| 2023 | Camflat Inforcer Joan    | 12115 | 456 | 369 |

# National Champions IN COLOR!

*International*

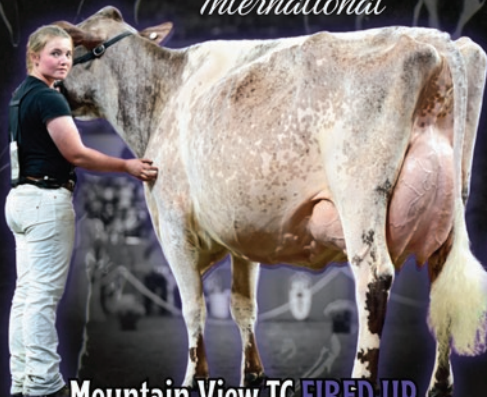

Mountain View TC **FIRED UP**



*Winter National*

Heavenly **ZORA**

*Eastern National*

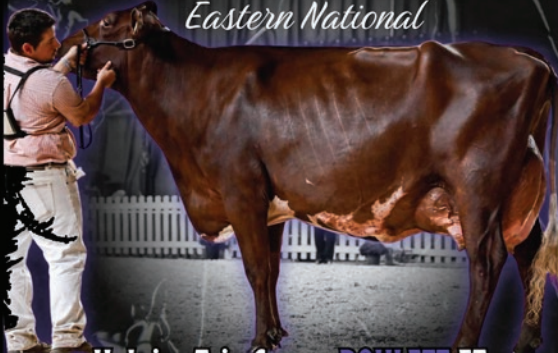

Halpins Trip Crown **ROULETT-ET**



*Northeast National*

Ridale Petrone **BELLINI-ET-EXP**



2024 Cow of the year  
West Wade Taser **LANEY-EXP**



2024 Wildard E. Gerner  
Meritorious Brood Cow  
Pine-Valley **JUNEBUG-ET**



American Milking Shorthorn Society  
P.O. Box 21 Beloit, WI 53512  
[www.milkingshorthorn.com](http://www.milkingshorthorn.com)  
Kate Gullely, Executive Secretary 518-769-3083  
[executive-secretary@milkingshorthorn.com](mailto:executive-secretary@milkingshorthorn.com)  
Kathy Lynch, Office Manager [klynch@milkingshorthorn.com](mailto:klynch@milkingshorthorn.com)

# SEMEX DELIVERS BREED LEADING SIRES



## OCEANBRAE GENERATOR

0200MS00131 **+2110 GPA LPI** PINGERLY x IRONMAN-P x POD



Generator features a high-component pedigree along with breed-leading type. His sire (Pingerly) is the #1 Conformation sire and his EX-91-4E (EX-92-MS) dam produced over 74,000 kgs milk in 8 lactations at 4.9%F and 3.9%P. Ginger was Reserve Grand Champion of the 2015 National Show as a Two Year Old, and was Grand Champion of the CMSS Virtual Show in 2020.

DAM: OCEANBRAE IRONMAN GINGER EX-91-4E  
GRAND CHAMPION, CMSS VIRTUAL SHOW, 2020  
RESERVE GRAND CHAMPION, NATIONAL MILKING SHORTHORN SHOW, 2015

SOURCE: LACTANET GEBV 26\*APR  
GENERATOR PHOTO: HOLLY MCFARLANE

**SEMEX**<sup>®</sup>

Genetics for Life<sup>®</sup>

[www.semex.com](http://www.semex.com)